CHILD LABOR BACKERS QUIT HEARING AFTER WILD UPROAR

BOSTON EVENING AMERICAN
NEW ENGLAND'S GREATEST EVENING NEWSPAPER
The only Boston evening newspaper with three direct news services—Associated Press, International News Service and Universal Service.
VOL. 33—NO. 281 Copyright, 1937, by N. E. Newspaper Publishing Co. Entered as second-class matter at Boston Postoffice. THURSDAY, FEBRUARY 18, 1937 PRICE 2 CENTS ZONE PRICE 3 CENTS

7★ SPORTS STOCKS CLOSING PRICES

Mary Astor, 'Diary Girl,' Secretly Wed

☆ ☆ ☆ ☆ ☆ ☆ ☆ ☆ ☆ ☆ ☆ ☆ ☆

YOUTH SHOT DEAD IN MYSTERY

ANN MARSTERS IN THE MOVIES

Seeing Self in Movies A Big Thrill

And now the big thrill! In the following, the fifth article of her series, "Ann Marsters in the Movies," Boston's noted girl reporter tells of seeing herself in actual scenes of the Paramount film, "High, Wide and Handsome." Follow this series daily in the Boston Evening American and Boston Sunday Advertiser.

By ANN MARSTERS

(Copyright, 1937, by the Boston Evening American. Reproduction in whole or in part prohibited.)

Hollywood, Cal., Feb. 18—I have seen myself in the movies!

If you have ever seen YOURself in the movies, you will understand that it is quite an experience to go through. And I have not entirely recovered from it.

I sat in the small projection theater at the Paramount studios while the previous day's "rushes" were run off. There were several important people around me—producers and directors and assistant directors. They sat and commented upon the scenes which were flashed on the screen, roaring with laughter over some, and speaking words of satisfaction over others.

A Crazy Dream

"Rushes" mean the showing of all the scenes shot during one day from the various pictures in production. So, of course, there isn't the least bit of continuity or sense to them.

One minute you are watching Barbara Stanwyck and Joel McCrea go over and over a mysterious bit of acting, and the next minute you see Gary Cooper being battered about the deck of a sinking ship. It's like something out of a crazy dream.

You hear the director call instructions, just before the scene begins, and the microphone picks up snatches of spontaneous laughter here and there on the set. Then you see an isolated little scene performed—and you wonder what it's all about.

The action is broken by the word, "Cut," from the director. That means that the scene itself is over, and for a flashing second you see the stars step out of character and become themselves. Sometimes they make a wry face, because they haven't liked their own acting, or because they have slipped up on their lines.

A sudden, inky blackness swallows them up for a moment. Then again a slate comes into view on which is printed the name of the picture, the director, and the number of the scene. So the scenes are repeated and repeated, with all these little incidental flashes and "asides" making it appear a pretty silly business—which, of course, it isn't.

Eventually, all these scenes from the various pictures, all these "takes," go to the cutting room where the best ones are

Continued on Page 10, Column 1

Girl of 1852

In the role of a Titusville, Pa., girl of 1852, Ann Marsters is costumed like this in the first picture in which she appeared, Paramount's "High, Wide and Handsome."

Paramount Studio Photo
ANN MARSTERS

GUN, 'SUICIDE NOTE', TAGS ONLY CLUES

Suicide or murder?

It was only a few minutes after two o'clock this morning when someone pulled a citizen's alarm at the police box at Albany street and Broadway, South End.

Then a shot—or maybe two shots—sounded. A watchman at a nearby building heard groans. He saw a young man lying on some pilings of an old disused wharf on Fort Point channel.

The watchman telephoned police headquarters, but a squad car was on the way. Police said the young man was near death with a bullet hole in his head, when they arrived.

Beside him lay a .38 revolver, manufactured by the Harrington & Richardson Arms Company of Worcester, numbered 161,795. There were three cartridges in it. Two were discharged.

SUICIDE 'NOTE'

The youth's right hand clutched his breast and in a coat pocket were found two match cards, each with the message:

"I killed myself."

One didn't actually say that. It said:

"I killed myse—."

He was a well-dressed young

Continued on Page 3, Column 3

Mary Astor Married to Mexican

Yuma, Ariz., Feb. 18 (AP)—Mary Astor of film and diary fame eloped here today with Manuel Del Campo, young Latin-American, who two hours later was en route alone to Mexico City.

She accompanied him by motor car as far as Mexicali, Lower Calif., where he boarded a plane. After kissing him good-by the film star would not admit they had been married.

The 25-year-old bridegroom had been called to the Mexican capital by the death from pneumonia there yesterday of his father. Five years her junior, he is described as a clean-cut man of medium height with polished manners, and of light complexion.

SURPRISE ELOPEMENT

The couple arrived here after midnight in a chartered airplane. Hollywood friends, and Dr. Franklyn Thorpe, divorced husband of Mary Astor, were taken by surprise.

The elopement plane landed here. The couple, Mary wearing dark glasses, sped to the home of Superior Judge Henry C. Kelly and were wed.

Later the judge said he didn't really know it was Mary Astor. She gave the name of Lucille L. Thorpe, her maiden name having been Lucille Langhanke.

TRIES TO HALT STORY

Interviewers caught up with her at Mexicali, but she sought to suppress the news of her elopement saying she simply accompanied the insurance salesman to bid him farewell.

She did not attempt to explain, however, why the devious route of airplane to Yuma, with a visit to the marrying judge, thence by auto to Mexicali was taken.

The bride returned without her bridegroom from Mexicali, boarded her chartered airplane and took off for Los Angeles.

(Other Details on Page 3.)

STATE FARM 'HOUSE OF HORRORS'

(This is the fourth of a series on conditions in the state's penal institutions, as seen from the inside. Massachusetts has long boasted of its fine institutions. The Boston State Hospital exposures have shaken this complacency; and here is the truth on th prisons, at Charlestown, Bridgewater, Concord and Norfolk.

By ALAN C. FRAZER
Boston Evening American Staff Writer

This is the worst, and the best, story I have ever attempted to write.

It is a story about life at its worst.

It is a story about something that the people, the legislators, the executives of Massachusetts, can change for the better.

No matter what they do, it remains bad enough.

It is a story I would rather forget.

Bridgewater State Farm and Hospital for the Criminal Insane.

Here are the so-called criminal insane, locked away in cells with solid steel doors. Some in cages within the blank cells. Sleeping on mattresses laid on bare cement floors.

They tear their beds apart, if they have beds, and lash out at the guards with the pieces of lumber. That's why they haven't any beds.

Here is an inmate who lies, dying

Continued on Page 7, Column 1

In New Child Labor Clashes

State House guards were called at the child labor hearing today when labor representatives protested alleged "irregularities" and two-thirds of those present walked out. Frank Fenton, American Federation of Labor representative shown here as guards arrive.

Boston Evening American Photos

Just a few minutes after Alfred Baker Lewis, Socialist candidate for governor, spoke today in favor of child labor amendment ratification at the State House, labor leaders and other proponents walked out of the hearing in protest over a committee ruling. They picketed the State House

CHILD LABOR BACKERS QUIT IN UPROAR

BULLETIN

On orders of Mayor Mansfield, the city licensing division today granted a permit to the state branch of the American Federation of Labor to hold a mass meeting tomorrow between 4 and 7 p. m. at the Parkman Bandstand on Boston Common for the purpose of urging ratification of the Child Labor Amendment.

With boos, catcalls and jeers filling Gardner Auditorium, labor representatives and other proponents of child labor amendment ratification walked out of the hearing room today in protest against a committee ruling.

With them, at the noisiest demonstration in recent years at a hearing, departed one of the committee members, Representative Paul McCarthy, Democrat, of Somerville, who also protested the ruling.

Although approximately two-thirds of those in the auditorium walked out, the hearing was ordered continued, with the opponents being heard.

The hearing blowup, climaxing bitterness over child labor amendment ratification in Massachusetts, which has stretched out a decade and a half, came a short time after today's session of the hearing had begun.

From Gardner Auditorium, many of those who had withdrawn from the hearing after State House guards had been called, went to the Beacon street sidewalk in front of the capitol and began picketing.

CHANT DEMANDS

"We'll picket the State House for a month, if necessary, until we get a fair hearing," declared Frank Fenton, New England representative of the American Federation of Labor and one of those in line.

As the picketers patroled the sidewalk in front of the State House main entrance, several sang "Solidarity Forever," while others chanted from time to time:

"We demand a fair hearing on the child labor amendment. We

Continued on Page 8, Column 1

Today's American

AMUSEMENTS 9, 11
AUSTEN LAKE 16
BEHIND THE SCENES 20
BOSTON AFTER DARK 9
BRIDGE (Mrs. Culbertson) .. 15
CLASSIFIED ADVTS. 22, 23
COMICS 20, 21
CROSSWORD PUZZLE 21
EDITORIAL 26
EDWIN C. HILL 26
ELSIE ROBINSON 28
FASHIONS 14, 15
FINANCIAL 22, 23
GIRL ABOUT TOWN 13
"GREEN LIGHT" 14
JUNIOR BIRDMEN 20
LOUELLA PARSONS 11
O. O. McINTYRE 28
RADIO PROGRAMS 18
ROBERT E. ROGERS 13
SOCIETY 8
SPORTS 16, 17, 18, 19
"YOUR FIGURE, MADAME!" 14

Lindberghs Reach Bushire, Pershia

Boshire, Persia, Feb. 18 (INS)—Colonel and Mrs. Charles A. Lindbergh arrived here at 1:40 p. m. (G. M. T.) today after a hop from Basrah, Iraq, en route to the East on a leisurely aerial voyage. They planned to spend the night here.

Bahrein Island, Persian Gulf, Feb. 18 (AP)—The Charles A. Lindberghs, flying from Rutbah Wells, an oasis in the Syrian Desert, landed here at 1:30 p. m., G.M.T. (8:30 a. m. Eastern Standard Time) today.

(Bahrein, the center of the famous Gulf pearl fishing industry, also is the scene of American oil operations.)

En route, the Lindberghs landed at Basra, where the Tigris and Euphratis rivers meet, refuelled and resumed their flight in less than an hour.

THE WEATHER

Clouds and warmer; probably snow tonight; Friday cloudy and moderately warmer; gentle to moderate variable winds becoming southerly. Temperature tonight in the 30's.

High tides 4:22 a. m.; 5:01 p. m.
Sun rises 6:31; sets 5:20.
Light all vehicles tonight at 5:50.

8 A. M. TEMPERATURES

BOSTON	24	New York	30
Washington	28	Los Angeles	48
Chicago	24	San Francisco	48

Farnsworth Asks To Change Plea

Washington, Feb. 18 (AP)—John S. Farnsworth, former naval officer charged with conspiring to communicate naval secrets to the Japanese, asked permission of the Federal District Court to change his plea to "not guilty."

He threw himself on the mercy of the court on Monday, pleading nolo contendre—that he would not fight the charge.

He said today that plea was made under "enormous pressure" and finally "on the flip of a coin."

6 Saved, 19 Driven Out by Blaze in Malden

Six children were rescued and 19 persons were driven from their homes during a two-alarm fire in a three-story wooden block at 91-95 Medford street, Malden, today. Damage was estimated at $5000.

Mrs. Frank Deveau rose from her sick bed on the second floor to carry out her month old son, Ronald. Her sister-in-law, Mrs. Andrew Deveau, rescued her son, Albert, four months.

Frank Higgins, of Main street, after sounding the alarm, ran to the top floor and roused Melvin Hayes, 21, who was asleep. The two men carried out three children of Mrs. Elizior Goodreau, Raymond, one; Beatrice, six, and Frances, one.

Mrs. Ethel Bareham, housekeeper for James F. Pringle, on the second floor, saved Pringle's four-year-old son.

From the third floor Mrs. Lawrence Stanley and her two sons, Arthur, 16, and Lawrence, Jr., 15, made their way down the smoke-filled stairways. Also driven from the top floor were the five children of Mr. and Mrs. Clarence Busteed: Ruth, 18; Loretta, 16; Rose, 15; Clarence, 13, and Robert, 6.

· FEB. 25 · CRUISE
18 Days $190 up
San Juan St. Pierre Fort de France
Port of Spain La Guaira Curacao
Cartagena Colon Kingston Havana
PILSUDSKI
GDYNIA-AMERICA LINE
94 Arlington Street, Liberty 7464 BOSTON

Advertisement
FOR MEMBERS
The Lancaster Club opens new quarters at 2304 Washington St., Roxbury. Good food served until 2:30 A. M.

Roosevelt, Jr., Plans Virginia Law Study

Richmond, Va., Feb. 18 (AP)—An unidentified spokesman at the residence of Mr. and Mrs. Eugene du Pont here said today Franklin D. Roosevelt, Jr., and his fiancee, Miss Ethel du Pont, left Richmond this morning for Charlottesville, where young Roosevelt was considering plans for entering the University of Virginia Law School next year.

The informant, who declined to give his name, said he could give no further information on how long Roosevelt and Miss Du Pont would be in Virginia.

Passengers on a Florida-New York train reported the President's son and Miss Du Pont left the train here yesterday.

RACE RESULTS AT HIALEAH PARK

EARLY CHARTS AND RACE RESULTS ON PAGE 18

THIRD RACE—Purse $1000; four-year-olds and up; claiming. One mile. (Chute.)

1—Speed
2—Sun Tempest
3—Deserter
4—Anbelation
5—Johnny Cake
7—B. Eighty
7—Red Spark
8—Dark Winter
9—Clientelle
10—Vitox

First	Second	Third
8	1	3

Balances and Receipts

Washington, Feb. 18

Treasury balance	$1,595,603,361
U. S. Customs receipts	22,048,212

U. S. READY TO MATCH ENGLAND'S NAVAL PROGRAM

HIGH COMMAND IS AWAITING FINAL LONDON PLANS

By WALTER FITZMAURICE

Washington, Feb. 18 (US)—President Roosevelt consenting, the naval high command will ask appropriations to match the vast British naval construction program ton for ton, its highest ranking officer indicated today.

Admiral William D. Leahy, chief of operations, commenting at a special press conference on the 7500 million dollar British program, declared it a "fair presumption" that if any other power expands its sea force the United States will do likewise.

Responsible army officers disclosed meantime that the British plan for additional infantry and tank battalions, military airdromes and expanded air force personnel will not affect the War Department's five-year army rehabilitation plan.

U. S. TO BUILD, TOO

The naval section of the British program, announced in an official "white paper," calls for a start in April on three instead of two 35,000-ton battleships, two aircraft carriers and seven cruisers.

Admiral Leahy said:

"This country seems committed to the principle of a fleet second to none. If any foreign power builds new ships, whether as additions or replacements, we will have to build ships of equal power.

"No decisive steps will be taken until we have more information from London. The President, of course, will decide the navy's policy."

Leahy said available information did not disclose whether the British battleships were additions or replacements. He "assumed" the airplane carriers were replacements.

SEEK NO DELAY

Present United States naval estimates are 563 million dollars. Awaiting hearings before a House appropriations subcommittee, they carry 115 millions for naval construction, of which 25 millions is earmarked for a start on twin replacement battleships.

Regardless of future London developments, Leahy said the Navy would seek no delay of congressional action to alter the estimates. Officers pointed out another battleship could be provided for in a supplementary appropriation bill.

Leahy indicated the Navy will not attempt to match Britain in aircraft carriers or cruisers, but would compensate for the new British tonnage in these categories by building submarines or destroyers. The fleet has a surplus of average tonnage in these classes.

Nor will the British plan to mount 14-inch guns on its new battleships influence the Navy's choice between the 14 and 16-inch weapon, Leahy said.

The high command has until April 1 to make a decision, the choice depending on whether Japan adheres to the 14-inch limitation in the 1936 London naval treaty.

SEA LANES OPEN

Leahy declared pending neutrality legislation, under which the administration would bar America's merchant fleet from commerce with belligerents in war where this country was neutral will not affect navy policy.

That policy, as enunciated by the general board and approved by Secretary Swanson, requires the department:

"To create, maintain and operate a navy second to none and in conformity with treaty provisions; to maintain the fleet in sufficient strength to support the national policies and commerce, and to guard the Continental and overseas possession."

Leahy pointed out that regardless of restrictions on shipping to belligerents the fleet would be bound to keep sea lanes open for American ships trading with other neutrals.

Strange Lure of Budapest's Bridges for Suicides—And Each Bridge Has Its Own Class of Despairing Customers of Death. An Illustrated Article in The American Weekly, the Magazine Distributed With the Feb. 21st Boston Sunday Advertiser.

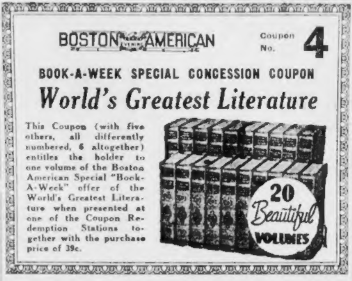

BOSTON EVENING AMERICAN Coupon No. 4

BOOK-A-WEEK SPECIAL CONCESSION COUPON

World's Greatest Literature

This Coupon (with five others, all differently numbered, 6 altogether) entitles the holder to one volume of the Boston American Special "Book-A-Week" offer of the World's Greatest Literature when presented at one of the Coupon Redemption Stations together with the purchase price of 39c.

Fill Out ONE Only

WHEN ORDERING BY MAIL USE THIS COUPON

Address Orders to BOOK A WEEK, BOSTON AMERICAN P. O. Box 866, Winthrop Square, Boston, Mass.
If you desire the book sent by mail or Western Union Messenger, enclose the SET OF SIX differently numbered Coupons together with P. O. Money Order or Express Order.

49c if you live within 150 miles
54c if you live beyond 150 miles
65c if you live in Canada

Extra charge is for Postage or Messenger and Packing

Do Not Send Stamps or Coin

Designate Carefully the Name and Number of Book Desired

Send Book No. .... Title..........................
Name ....
Address .... City .... State ....

Print Name and Address in Pencil with Care

START TODAY!

This Special Concession Coupon appears every day on this same page. Clip this coupon every day. When you have six that are differently numbered from 1 to 6, take them to one of the conveniently located COUPON REDEMPTION STATIONS . . . pay only 39c and receive one volume of the DE LUXE SET OF THE "WORLD'S GREATEST LITERATURE." A different literary masterpiece is released every week . . . ACQUIRE A BOOK A WEEK and you will soon be the proud possessor of a 20-volume library of the greatest authors of all time!

START WITH ANY NUMBERED Coupon. Clip the Coupon each day until you have six that are differently numbered. Watch the daily Boston American for list of Coupon Redemption Stations.

REBELS VICTORS IN DRIVE; AIR BOMBS KILL 10

By the Associated Press

Insurgent victories dotted the Spanish war map today as Generalissimo Francisco Franco's men were hurled against government troops in mass offensives southeast of Madrid and a triple air attack left many dead and wounded in Madrid streets.

While the civil war raged with renewed intensity, Portugal remained aloof from intervention efforts in London, again refusing to join 26 nations in a plan to stop foreign help from reaching Spain.

In France, however, President Albert Lebrun signed a decree prohibiting Frenchmen from joining either side in the war. The general ban on foreign volunteers to Spain is effective Saturday midnight.

HEAVY CASUALTIES

Severe fighting was concentrated in the siege of Madrid as the conflict entered its eighth month. Insurgents reported they had crushed a mass onslaught of government forces on La Maranosa Chemical Factory settlement in the bullet-swept Jarama river sector. Heavy casualties were reported among the government troops, led personally by General Jose Miaja, head of the unified government Madrid front command.

Ten persons were reported killed and more than 70 wounded in the Vallecas district of Madrid alone, as insurgent planes three times swooped down out of a moonlit sky.

In the Jarama river sector, 17 foreign volunteers in the government cause were reported slain when trucks in which they were riding drove directly into insurgent lines.

WOMAN SPY EXECUTED

Insurgents were reported to have executed a woman member of a spy ring, with headquarters, they said, at Grinon, 18 miles southwest of Madrid. Activities of the operatives were held partly responsible for General Franco's failure to smash Madrid's defenses.

At Valencia, Dr. Norman Bethune described the "terrible evacuation" of Malaga by 150,000 persons who clogged the single-road exit. He told of picking up dead children from the pavement.

General Quiepo de Llano of the insurgents charged the government staged the bombing of two British destroyers last week to make it appear insurgents were guilty.

In scattered bombing operations, insurgent planes dropped bombs on Culera, Spain, near Portbou on the Franco-Spanish border, and on power stations in Lerida province.

Jailed After Wild Chase for Hearse

Leland P. Hilts, 21, of Main street, Reading, was given three months in the House of Correction and fined $25 in Woburn district court today in connection with a three-mile chase after a hearse.

The youth, a spare driver for a Reading funeral director, pleaded guilty to taking the hearse after wrecking a sedan belonging to the same owner.

The wild ride, according to police, started in Melrose and continued to Stoneham, ending in Reading.

Chamberlain Next Premier

Edward's Return To Throne Hinted

By KINGSBURY SMITH

Copyright, 1937, by International News Service

London, Feb. 18—A move by the conservative party to make Neville Chamberlain successor to Prime Minister Stanley Baldwin on a "big navy" policy for restoration of the might of the British empire in world affairs was seen today behind Chamberlain's presentation of Britain's greatest peace-time armament program.

Duke of Windsor

Neville Chamberlain

Baldwin's retirement shortly after King George's coronation in May is now generally taken for granted. That Chamberlain, tall, thin chancellor of the exchequer, is set to succeed him is likewise generally accepted.

These developments immediately aroused keenest speculation regarding Chamberlain's attitude towards former King Edward.

The prospective premier is known to hold the friendliest of feelings towards the Duke of Windsor, and to have the highest respect for the Duke's strong will and determination.

Edward's Recall

Should King George's health fail him in later years, so that he would be unable to carry on his kingly duties, it is considered not inconceivable that Chamberlain might recall Edward to the throne of a re-armed and mighty England, in the belief that the strong and popular Edward, at the head of a powerfully armed Britain, would fully restore the empire's prestige throughout the world.

The fact that Baldwin arranged for Chamberlain to present to the empire and the world the $7,500,000,000 armament program indicates that the way is being paved for the chancellor's elevation to the premiership, where he will direct the spending of the vast sum.

Some quarters view Chamberlain's prospective premiership as a clever political move to perpetuate the Conservatives' existing control of governmental affairs and to prevent any serious threat by Laborite or Liberal oppositionists against continuation of the so-called "National" (coalition) government.

With the son of the famed British imperialist, Joseph Chamberlain, heading the government, and with the semblance of a National government being maintained by the inclusion of one or two Laborite and Liberal cabinet members, the nation could be warned against the danger of upsetting the government while the emergency rearmament program is under way.

In line with this school of thought, there are already reports that Chamberlain has decided to bring Winston Churchill, Britain's "strong arm" statesman, into his cabinet as minister of coordination of defense.

Churchill, descendant of the great Lord Marlborough, held, at different times, all three of the defense ministeries during the World War. The present minister for co-ordination of defense, an especially created post, is Sir Thomas Inskip.

Sir Thomas will be called upon today to defend the arms program in the House of Commons, after two opposition members speak. Baldwin will wind up the two-day debate for the government, after which there will be a vote of confidence on which the government will stand or fall.

Wally Gives Royal Family Emeralds Edward Gave Her

London, Feb. 18 (INS)—Mrs. Wallis Warfield Simpson has returned to the royal family the priceless "Queen Alexandra emeralds" which former King Edward gave her, the weekly newsmagazine Cavalcade stated today.

The jewels, the publication said, are now in possession of Queen Elizabeth, and some may be inserted in a crown being prepared for her, Cavalcade said.

Mrs. Simpson, according to Cavalcade, had insured the jewels along with her own for $500,000.

Referring to the late Queen Alexandra's jewels, the magazine declared:

"The emeralds from this valuable collection were given with other family jewels to Mrs. Simpson by Edward VIII when he was King.

"When, however, Edward decided to abdicate, Theodore Goddard, Mrs. Simpson's attorney, was suddenly sent on a secret mission to Cannes. In a long conference with Mrs. Simpson he talked about the future, and he is credited with having been instructed to ask her about the jewels which Edward had given her from the family collection as gifts to one who was to join the family.

"Goddard asked her if she would be so good as to return them.

"Mrs. Simpson handed the family heirlooms which she had insured, together with her own jewels, for 100,000 pounds sterling. One of the royal stones was so valuable no one would insure it."

ARMED FORCES IN U. S. BELOW STANDARDS

"To be prepared for war is one of the most effectual means of preserving peace."—George Washington.

This excerpt from an address delivered on January 1, 1790, to the Continental Congress by the Father of our country, exemplifies the spirit of National Defense Week now being observed throughout the land.

George Washington was an astute general, a valiant leader of men and a master diplomat, fully aware of the intrigue of foreign powers. His words come from a mind educated by the horrors of war; the tragedy of unpreparedness.

In a letter to Elbridge Gerry, in the year 1790, Washington wrote briefly, but wisely:

"In peace prepare for war."

STEP BY STEP

Step by step, in a practical way, the National Defense Act of 1920 provided for meeting the requirements of defensive war. This act as a whole needs nothing but adequate support by the people of this country to make its purpose completely successful.

The fulfillment of the provisions of the act can only be seriously jeopardized by lack of financial support.

Actual reports issued by the army intelligence, show that our armed forces are far below the standard per capita of other great powers.

N. E. ARMY FORCES

Contrary to the general belief, the United States army forces in New England are not large. They number, in fact, approximately 400 commissioned officers and 5000 enlisted men. A force less than three times the size of the Boston police department.

By states the U. S. Army in New England is distributed as follows:

Massachusetts	2553
Maine	1250
New Hampshire	12
Vermont	1038
Rhode Island	432
Connecticut	580

Within the First Corps area, which controls the military posts throughout New England, there are 28 army posts. Most of them are under a caretaking basis. Inadequately manned for any emergency.

R. O. T. C. SUPPLEMENT

In the event of war, or a national catastrophe, the army is the first source of call. The R. O. T. C. supplements the army, and the next the Citizen's Military Training Corps.

Military strategists decry our lack of proper defense. The people of this country should support National Defense Week they say. In army posts throughout New England fitting services have been held in observance.

On Washington's Birthday National Defense Week comes to a close. Colorful ceremonies have been planned at Fort Devens by the commandant.

Police Hearing

Five bills, all calling for legislation to transfer authority to appoint the Boston police commissioner from the governor to the mayor, were to be considered at a public hearing at the State House today.

Shepard

Where You ALWAYS Shop With Confidence

Thunderbolt

Copyright by The Shepard Stores

Friday at 9:30 A. M.

"Noritake" China Cups and Saucers

Check Every Pattern Shown With Those in Your China Closet

IMAGINE, BOTH CUP AND SAUCER FOR 20¢

If you have a set that matches or nearly matches the patterns sketched, you're certainly in luck! If not, here's an "Encore" opportunity to acquire a supply of "extras" in this fine ware, famous for its translucent beauty!

Mail and telephone orders filled. Shipping charges prepaid to any point in New England.

CALL HUBbard 2300

The Shepard Stores, Boston

Please send Cups and Saucers as follows:
Quantity ...... Style ......
Quantity ...... Style ......
Name ....
Address ....
Check C.O.D. Charge

Extra Tables! Extra Salespeople! Notions Shop—Street Floor

Banker's Widow, 2 Children Perish

Detroit, Feb. 18 (INS)—Mrs. Constance Hayes, widow of a former Detroit banker, and two of her four children burned to death today when fire swept their home in Grosse Pointe, exclusive Detroit suburb.

Two children and two servants escaped.

Victims were Mrs. Hayes and her children, Constance, eight, and Schofield, nine.

Girl on 3d Week Of Sneezing Spell

Crossville, Tenn., Feb. 18 (AP)—Ten-year-old Bertha Turner showed slight improvement today, but she still is in the throes of a "sneezing sickness" that came upon her three weeks ago.

Dr. E. W. Mitchell said her family told him "she sneezes as many as 200 times in succession and apparently on some days, sneezes about half the time."

Chained to Red Cause in Spain!

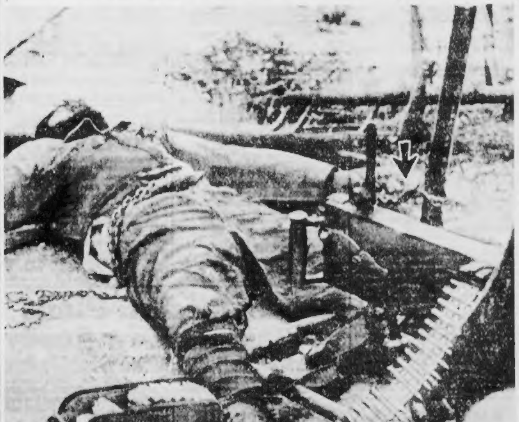

A graphic story of the horror of Spain's civil war is told in this picture. This soldier "volunteered" to fight for the Communist-Socialists. He was thereupon chained to a machine-gun post on the Ternel front (see arrow). Escape for him was impossible—only death could be his reward. So here lies his mutilated body securely chained to the post, after Insurgent forces had mowed him down. Another "volunteer" took his place. And so the camera records the atrocities in that war-torn land.

International News Photograph Service

2 FISHING TRAWLERS BACK AFTER WILD TRIP

Battered by tremendous seas, lifeboats smashed in their davits, and the iron guard rails about their pilot houses twisted, two fishing steam trawlers, the Ripple and Newton, limped into dock at Fish Pier today.

Captain Angus Briand, of the trawler Ripple said he had never encountered such seas in his years on the Atlantic. He added:

"We were 200 miles east of Boston at 2 a.m., Wednesday bound for Boston from the Grand Banks. Three gigantic waves struck us. Three lifeboats were torn from their davits. One went overboard. The planking was riped from the deck and the boat virtually stood on her beam end.

"All of us thought we were goners but the backwash from the last wave righted us in the nick of time."

Captain George Oddson, of the Newton, who was forced to cling for life to the windowsill of his pilot house to prevent being washed overboard 100 miles off Massachusetts Bay, had this to say:

"We left Boston Monday bound fo. the Banks. We were 100 miles due east when we ran into a howling northeast gale and high seas. One wave swept over the trawler, smashed every window in the pilot house, flooded our holds, and nearly hurled me through the window.

"I had to hold on for all I was worth. With two lifeboats gone and our steering gear affected, we put back to port. It's the worst Atlantic I've ever faced."

EYES EXAMINED

IN KAY'S OPTICAL DEPARTMENT

State Registered Optometrists with many years of experience and the most modern scientific equipment at their command prescribe correct glasses for your vision.

PAY ONLY 50c A WEEK

KAY JEWELRY COMPANY

[illegible] WASHINGTON ST.

DR. GEORGE ARTHUR HILLMAN
DR. BERT POTTER STAPLES
Registered Optometrists in Charge

GLASSES ON CREDIT

Peggy Sobs of Rubinoff Tryst

ASKS $500,000 BALM

'He Jilted Me,' She Tells Jury

New York, Feb. 18 (INS)—Peggy Garcia wept copiously in Supreme Court today as she admitted that Dave Rubinoff jilted her and greeted her announcement that she expected a child with these words:

"Excuse me; I'm busy right now."

Peggy, who is suing the radio violinist for $500,000, alleging breach of promise, also testified she had difficulty in [illegible] to her husband, whom she married after Rubinoff allegedly jilted her.

"He found out about Dave, and he gave me a terrific sock that laid me out cold," she confided to the jury.

When the trial was resumed today, Rubinoff made his first appearance. He was accompanied by his three brothers, Charles, Herman and Phil.

Questioned by her attorney, Bernhard H. Sandler, Peggy said that after Rubinoff allegedly petted her in a Philadelphia hotel she returned to New York and waited nearly a week before Rubinoff again called her.

"He asked me to come to his apartment," she said. "I went right over. He was alone."

Tells of Love

Q—Tell us everything that happened. A—Well, he met me at the elevator. He held out his arms. I rushed into them and he kissed me again and again. I was terribly happy. I had been terrified at being separated from him.

Q—How did he act? A—When I told him I had worried he said, "My little darling, it is so foolish of you to worry about my love for you." Then he kissed me and made love to me.

She telephoned him the next day but was told that he was out.

"I telephoned many times after that," Miss Garcia said, taking out her handkerchief. "The operator in his apartment house got to asking who I was. Then she'd call Dave's apartment, and tell me that he was out."

Q—Did you try to see him? A—Yes, I went over to his apartment house, but the employes, who had always let me in, stopped me.

Q—Did you finally contact him? A—I got him on the phone. He said, "I'm too busy to see you." I said, "That's a different tune you're singing now." I asked him to come and see me. He said, "No, I'm too busy now."

He never did go to see her after that, she said. And once she met a girl friend who greeted her with:

"Say, I saw your boy friend, Rubinoff, walking up 5th avenue with another girl."

"Then," Miss Garcia told the jury, "I gave up."

Q—Did you try again to get in touch with Rubinoff? A—Yes, I went to his apartment house. I saw him coming out. I ran up to him. He said: "Forget it; I'm too busy to talk to you."

Q—Did you tell him about your condition? A—Yes. He sort of smiled and said, "Oh, forget it. If you need any money let me know. Right now, excuse me; I'm in a hurry."

"And that," said Miss Garcia, bowing her head, "was the last time I saw him."

In August, 1935, she consulted an attorney and it was decided to file suit in February, 1936. The suit was filed. She got a job as a dance hostess in a local dance hall.

"As soon as the news came out I was fired," she testified. "The manager said to me, 'What the hell do you mean by suing my friend Rubinoff? You're nothing but a little tramp. Get out of here.'"

So she got out. She tried the same to get her hatcheck job at [illegible] Inn, but was told that she would be 'a bad example' for the other girls because Rubinoff was one of the inn's best customers. She tried the Hollywood restaurant, and was turned away.

In desperation, she said, she changed her name to Garcia. Her real name is Pauline [illegible].

Pleads for Mate

Q—Why did you pick Garcia for a name? A—I thought I could get a job as a Spanish dancer. I knew there was a cigar named Garcia and it sounded Spanish. So I took it.

But she didn't get a job.

About a year ago she met a boy about her own age and they were married last September.

Counsel for Rubinoff demanded her husband's name. Miss Garcia wept. She pleaded with the judge:

"Please, can't his name be kept out? He is in business here in New York and I have caused him enough humiliation."

Rubinoff's counsel shouted:

"We want that name. The man she says she married is already married and has two children."

"I must say," remarked Miss Garcia, "that's news to me."

The court ruled she did not have to give her husband's name.

One day, Miss Garcia went on, her husband heard from a friend of her affair with Rubinoff.

"He called me all kinds of names," she testified.

Q—Did he abuse you physically? A—Well, he took a terrific sock at me and blacked my eye. He went out, leaving me out cold on the floor.

Under those circumstances, she was a bit surprised when he returned and said he had lost his temper.

"He told me," she said, "that after all, he did love me."

She Listens in Vain, But---

He Doesn't Play the Wedding March

DAVE RUBINOFF

He Fights $500,000 Love Suit—Without Music

PEGGY GARCIA

She Says Jury Knows About Love

YOUTH SHOT DEAD IN SO. END MYSTERY

Continued from First Page

man given to harmonizing mixtures in his attire, even to his underwear. He didn't have a penny in his pockets though, or a key. Only two torn tags of a downtown open-air auto parking space concern.

The tags were no help. Patrolman John Gorham found out after checking the six parking spaces of the company whose name they bore. The tags showed that a car had been parked last Friday, again on Tuesday, but whatever car it was, it was gone.

BULLET IN BRAIN

When police got the young man to Boston City Hospital, doctors said he was dead, that he could have lived only a few minutes after the bullet or bullets penetrated his brain.

They found a half of a package of "Paul Jones" cigarettes in a pocket.

Then they found that someone had seen the youth leave a South End night club just before the police alarm was pulled. His walk to death was about 300 yards, police estimated.

Patrolman Herbert Dolan, who was one of those at the scene, wrote in the police journal at Division 4 headquarters:

"He was about 20 to 25 years of age. Five feet, eight inches tall. Weight 150. Bluish green eyes and sandy hair."

CLOTHES MARKS CLUE

"Wore a dark blue checked suit of good make, but no manufacturer's marks. A white shirt with red dots and a blue and white polka-dot bow necktie.

"Had a field brown tweed topcoat. Had black shoes and socks. Blue and white checked underwear.

"Tailors' or cleansers' marks sewed on a trouser pocket showed '1—491838—L. Thur.' and '391223678—L. Tours.'"

Suicide or murder? Who sounded the citizen's alarm at the police box?

Police couldn't tell.

Hector Martin of East Boston, watchman at the seven-story building by the wharf where the youth was found, hadn't even heard a shot—or shots. He just heard groans.

Had the youth toppled in a different direction he would have plunged into the channel. If he were slain, police thought, he would have been pushed into the water.

But the pistol that apparently killed him had been used a lot, police ballistic experts discovered.

And it had no fingerprints on it!

Police took impressions of the fingerprints on the two match cards that bore the scribbled words "I killed myself" and they took fingerprints from the police box. Then they took the dead man's fingerprints.

But the fingerprints were not on record in Boston, despite one man's theory. So police broadcast the formula to the Department of Justice at Washington and to police in all other principal cities.

THORPE Shocked by BRIDAL

HAD HEARD OF MARY'S GROOM

(Copyright, 1937, by International News Service)

Hollywood, Feb. 18—Dr. Franklyn Thorpe, former husband of Mary Astor, was one of the most surprised men in Hollywood today when informed by International News Service that the noted film star had married again.

She and Manuel M. Del Campo, Mexico City, have just wedded.

"Well, I declare," remarked the surgeon, whose court fight to retain custody of six-year-old Marylyn Thorpe ended last summer when he agreed to a compromise.

"Will Miss Astor's marriage change the status of Marylyn?" Dr. Thorpe was asked.

"Frankly I don't know," was the reply. "I'm a bit overwhelmed. You see, I had met Del Campo recently when I called at Miss Astor's home to take Marylyn for a ride.

"Naturally, one hears rumors, but there are so many rumors about persons seen together once or twice that I paid no attention to them."

"I heard recently that Miss Astor might marry Del Campo. But I had heard the same thing said about so many persons that I paid no further attention to it."

Mary Astor Brilegroom On Way to Dad's Burial

Mexico City, Feb. 18 (INS)—Manuel Martinez Del Campo, who eloped today with Mary Astor, is a member of one of the most distinguished families of Mexico.

Of Spanish, Irish and Italian descent, Del Campo was educated in England, attending a public school at Clifton. He is 24 and, having played in several minor stage roles, was seeking a Hollywood career when he met Miss Astor.

His father was secretary of the Mexican-American conference at Niagara in 1914, and has held diplomatic posts in England, France and Spain. He died Tuesday, and young Del Campo is en route here to attend the funeral, it is understood.

Del Campo's mother, who was Dona Mercedes Cuevas, died three years ago. She was a noted horsewoman.

Young Martinez Del Campo also is connected with the Escandons, one of Mexico's richest and most socially prominent families.

Yuma Gets to Be Habit With Mary

Hollywood, Feb. 18—The parallel between his own long-dead romance with auburn-haired Mary as to her new one with the Mexican was not mentioned by Dr. Franklin Thorp today. The doctor eloped to the same Arizona city with the actress June 29, 1931.

Earlier the same month, Dr. Thorpe and Miss Astor went to Yuma for the purpose of getting married but he changed his mind at the last minute, according to revelations at the custody trial, and decided to "think it over a little longer."

'Breakfast-for-2' Maid Silent on Astor Bridal

Hollywood, Feb. 18 (INS)—Nellie Richardson, nursemaid at the palatial Toluca Lake home of Mary Astor, refused to discuss the elopement of the film actress today.

Asked whether little Marylyn Thorpe, storm center of the custody fight between Miss Astor and Dr. Thorpe, her former husband, might be taken to Mexico City for a visit during the honeymoon of the actress and Manuel M. Del Campo, Miss Richardson, or one whose voice resembled that of the former London woman, banged the receiver onto its hook.

A variety of rumors were flying about Hollywood today in the wake of the sensational elopement, among them one that little Marylyn had accompanied her mother to Yuma.

Miss Richardson reached the limelight when she testified at the "diary" trial that she had taken "breakfast for two" to Dr. Thorpe's bedroom and there seen a "beautiful blond" on one occasion and brunettes and auburn-haired women at other times in various stages of dishabille.

Dr. Thorpe emphatically denied being in a compromising position at any time while he had full custody of Marylyn following the divorce.

$1,000,000 Flood Bill Passes House

Washington, Feb. 18 (INS)—The House passed today and sent to the Senate a resolution authorizing the President to allocate approximately $1,000,000 in relief funds to the U. S. Public Health Service for use in flood-devastated areas.

Love Diary Star Wed

MARY ASTOR MANUEL DEL CAMPO

"Tea for Two" Becomes Theme Song for Life for These Newlyweds

THIRD TRIP TO ALTAR

Hollywood, Feb. 18—Mary Astor, film actress who today married Manuel Del Campo, Mexico City insurance salesman, after a secret plane elopement to Yuma, was the central figure in the widely publicized "love diary" court case.

The red-haired actress, once widowed and once divorced, identified herself to a county license clerk as Lucille L. Thorpe. She was born Lucille Langhanke at Quincy, Ill., May 3, 1906.

The slender film star last year waged a bitter court battle with Dr. Franklyn Thorpe, her divorced husband, over custody of their five-year-old daughter, Marylyn.

Diary Impounded

During the trial attorneys for Dr. Thorpe said they were prepared to introduce a sensationally frank diary of Miss Astor.

They said it confided of her association with prominent men, including George Kaufman, the playwright.

The diary's contents were not introduced in evidence when the case ended in compromise and the court impounded it.

Kaufman, asked for comment, said in the East that "I don't keep a diary."

Miss Astor's first husband, Kenneth Hawks, cinema director, was killed in an airplane collision over the Pacific ocean in 1930. A year later she married Dr. Thorpe. The nuptials took place at Yuma and were kept secret for some time during litigation over Hawks' estate.

The Thorpes were divorced in 1935.

After Miss Astor, in a swift court move, accused Dr. Thorpe of having married her without divorcing a previous wife, the physician replied by assertedly quoting from the diary to prove his charge of "gross immoral conduct."

In a superior court petition to regain custody of Marylyn, Dr. Thorpe stated Miss Astor wrote:

Told of Diary

". . . Maybe Marylyn some day would like to know what sort of a person her mother was and maybe she will be consoled when she makes mistakes and gets into jams to know that her mother was a champion at making mistakes. I blush a little (very little) at the idea of her reading some of the stuff in this book. I have been and am such a fool."

In an affidavit filed July 29, 1936, Dr. Thorpe said Miss Astor once wrote:

"I love George and the least I can do is to save him from a messy scandal."

The physician asserted she was in love with "George" three months before her divorce.

On the witness stand Miss Astor tearfully testified Dr. Thorpe shook Marylyn so hard "her teeth rattled."

At 14, Miss Astor was taken by her mother from Chicago to New York, where Charles Albin, photographer, pronounced her one of the most beautiful girls he ever had seen.

Immediately she was signed up for two-reelers. In 1925 her star definitely was on the ascendancy as the leading lady to Douglas Fairbanks in "Don Q, Son of Zorro."

In 1926, she broke off an engagement to Irving Asher, studio executive. She explained their love had failed to withstand the test of her long absence on "location" in Texas.

The death of her first husband plunged her abruptly into a period of sorrow. Hawks was one of 10 men preparing to film a motion picture thriller over the Pacific Ocean off Point Conception. Two planes crashed together, enveloped into a whirling mass of fire and fell into the sea, Jan. 2, 1930.

International News Photograph

MARY ASTOR MARYLYN THORPE

Happiest at Play Together

DR. FRANKLYN THORPE

Astounded Today

JORDAN MARSH COMPANY

We've sold over 1000!

"Sterro"

ELECTRIC WASHER

$12.95

- [illegible]
- [illegible]

STERILIZES [illegible] SIMPLE [illegible] COMPACT. [illegible]

STREET FLOOR—ANNEX AND THIRD FLOOR—ANNEX

Mail or Phone Orders Filled Call HUBbard 2700 Until 10 P. M.

STERRO Electric WASHER

JORDAN MARSH COMPANY

Is your face bowed down with age?

HARRIET HUBBARD AYER

Skin and Tissue Cream

- Gentle massage exercise with this Skin and Tissue cream will strengthen the muscles.
- Use for firm facial contours and smooth complexion.

85c - - $1.95 - - $2.75

Soft and lovely, it goes about its rejuvenating with all the thoroughness of a beaver.

Mail or phone orders filled. Call HUBbard 2700 until 10 P. M.

TOILETRIES—STREET FLOOR—MAIN STORE

AS I SEE IT

By DAMON RUNYON

(Copyright, 1937, by King Features Syndicate, Inc. International copyright and all other rights reserved.)

Dr. Frank Apperly, professor of pathology at the medical college of Virginia, proposes an American counterpart of the French Legion of Honor, and Britain's New Year's awards of the King.

These marks of distinction are supposed to go to citizens who have achieved something that redounds to the glory of their countries or to the arts, and sciences and philanthropy.

Damon Runyon

In Britain, for example, a man who has managed to make his brand of whiskey, or ale, or soap, or tea, or ladies' girdles, better known than any other through the adroit and extensive advertising, is not infrequently honored by his country with a title.

Sometimes they bestow the accolade on an actor. Usually this happens so late in the actor's career, that there is a suspicion abroad in the land that the country is grateful because soon the actor will no longer be able to act.

They have no titles to award in France, so the gift in that country for presumed merit is membership in the Legion of Honor. A bit of red ribbon to wear in the lapel buttonhole goes with it.

This ribbon was once quite useful in France in impressing head waiters. We are told that of late years it has lost some weight in that respect, because most of the head waiters are wearing the red ribbons themselves.

Merit Awards

If they got it for being good head waiters, we claim this is a truly merited award. We are in favor of honoring good head waiters the world over. They are scarce enough, Heaven knows.

We are acquainted with a number of newspapermen who were war correspondents in France during the late unpleasantness and who own the red ribbon of the Legion of Honor. They frankly admit that they got it for knowing the right people.

We know another chap who owns the ribbon, but never wears it. It seems he is a trifle self conscious about it. At the time some big floods were afoot in Paris years ago, he ferried a few citizens to dry land.

He says it was no bother to him and no danger. Therefore he was much surprised when the French came around and tied the ribbon on him. He removed it as soon as the donors departed, and has never worn it since.

He says this is because he is not right sure why they gave it to him. He remembered that he had rather a dubious reputation in Paris at the time, and he says he has always had a vague impression that they may have decorated him for "not" robbing the dead.

Many Decorations

Dr. Apperly may not know it, but we already have a number of awards of distinction in this country, most of them military, and most of them for gallantry.

The greatest non-military award is the Carnegie medal for life saving. It is also the most sensible, because not only honor, but an honorarium goes with it. The Carnegie medal carries some useful cash.

Our nearest approach to the Legion of Honor would be the distinguished service medal, which came on with the distinguished service cross, during the war. The distinguished service cross is for bravery on the field of action.

The distinguished service medal was awarded a lot of generals during the war, including many who never left the U. S. A., thus giving rise to the impression that their distinguished service was not annoying the boys in combat.

The D. S. M. also went to various civilians for their superior craft in hiding behind desks during the war. The D. S. M. is the handiest decoration ever invented by this government. It can be awarded to anybody—and was.

The distinguished service cross is distinctly a decoration for valor, not many own it that do not deserve it. True, it was somewhat surprising to find Congress occasionally making it retroactive, and awarding it to some fellow with a political yank for a deed performed in the Spanish-American War, but in the main the D. S. C. fell into the proper hands.

You may be reasonably sure that the fellows entitled to wear it did something during the war to deserve it. The D. S. C. was not issued with the rations. That was the French Croix de Guerre.

Top Distinction

The highest distinction in the way of an award that this country can bestow upon a citizen is the congressional gold medal of honor.

This medal is awarded only for gallantry "in the line of duty, and beyond," as we recall the wording. That "and beyond" carries a morbid meaning. The men who are gallant beyond the line of duty usually wind up dead. Those who manage to live to personally receive the congressional medal do so by the narrowest of squeaks.

Often it is a posthumous reward. It goes to the heroes' widows and children. Before the big war there were not many living owners of the Congressional Medal. The list is not lengthy now. We once saw a dinner at American army headquarters in France to a number of soldiers who had been awarded the Congressional Medal of Honor, and high generals were proud to wait upon the men.

Our grateful republic puts 14-karat gold into the Congressional Medal of Honor, which is apt to represent a deed of superb heroism that saved a desperate situation.

But nothing else goes with it, except a starred blue ribbon with which the hero can hang the medal to his chest.

No pension. No cash award, such as old Andy Carnegie provided for the heroes of civil life. The owner of the most priceless decoration in the United States goes his way with his medal no better off than before he became a hero, except that he has an heirloom for his children to display to their children, with the explanation:

"Your grandpop got that for being a very brave man."

"How nice," the grandchildren will remark, "and what became of grandpop?"

"Well," the explanation is apt to continue, "he starved to death."

TUNE IN! "Jobs by the Minute" are broadcast each morning over WORL between 7:45-8:00 A. M., one hour later on Sundays. Tune in and find a job!

ROOSEVELT IN PLEA FOR CROP INSURANCE

By GEORGE R. HOLMES

International News Service Staff Correspondent

Washington, Feb. 18—President Roosevelt today asked Congress to enact one of his campaign promises into law—the institution of a system of crop insurance to store surpluses of agricultural products in banner years which may be drawn upon in lean years.

And, significantly, in view of his judicial reform fight, Mr. Roosevelt concluded his brief message with this pointed observation:

"May I repeat what I have suggested in a former message: That because economic and social reforms of this character are essentially national in scope and in administration, the citizens of our nation believe that our form of government was never intended to prohibit their accomplishment."

BARBED THRUST SEEN

Legislators now warring over the President's court proposals were quick to grasp this as a somewhat barbed thrust at the Supreme Court which, in outlawing the Agricultural Adjustment Administration, laid down the dictum that agriculture, like mining and manufacturing, is essentially "local" in character.

With that, Mr. Roosevelt made it plain he does not agree. Instead of being "essentially local" in character, which was the language of the court, Mr. Roosevelt emphasized that in his belief agriculture is "essentially national" in scope and in administration. The play on words was not lost on members of Congress.

WHEAT TEST URGED

The President proposed that the principle of crop insurance be tried out first on wheat, which is the nation's greatest crop. He suggested that the crop of 1938 might afford the first test.

Later, the scheme could be adapted to other crops when it is established that producers desire them "and application of the plan to wheat has provided a backlog of experience in applying the principles of crop insurance."

With his message to Congress, the President transmitted a lengthy report from the special committee which he appointed last summer to study the proposal.

Both Mr. Roosevelt and his Republican rival, Governor Alfred M. Landon, endorsed crop insurance during the campaign. The President's appointment of the committee followed quickly upon a speech by Governor Landon in which he committed himself to the principle. Because of its bi-partisan endorsement little difficulty is expected to be encountered in moving the measure through Congress.

What the Supreme Court may say about it later on, if it is challenged, is something else again. But evidently the President had this contingency in mind when he wrote the concluding paragraph to his message.

PROTECTS SURPLUS

"Crop insurance and a system of storage reserve," said the President's message, "should operate so that surpluses in years of good weather might be carried over for use in years of unfavorable growing conditions.

"Crop insurance and a system of storage reserve would help to protect the income of individual farmers against the hazards of crop failure; it would help to protect consumers against shortages of food supplies and against extremes of prices; and, finally, it would assist in providing a more nearly even flow of farm supplies, thus stabilizing farm buying power and contributing to the security of business and employment.

"The government also has a special interest in measures which would assist in guarding farmers and consumers against emergencies arising out of extremes of surpluses or shortages.

"The expense in the past to Federal, state and local governments arising by reason of crop losses points to the desirability of employing the principle of insurance in order to lessen the cost—financial and human—of future crop disasters."

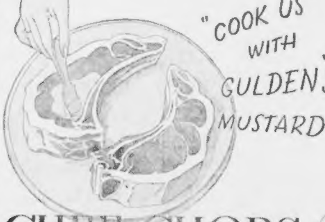
"COOK US WITH GULDEN'S MUSTARD"

CHEF CHOPS

Let the famous chef, André Calatayud of the Hotel Roosevelt in New York City, tell you how to broil chops for real flavor! "Simply spread with Gulden's Prepared Mustard *before broiling*." It adds an indescribable extra goodness. Only Gulden's choice blend of finest mustards and spices gives that "chef flavor."

'Three of a Kind' Fete Birthday With Books

ARCHIE, JR. LAURA FRANCES

Presenting the Walsh triplets, Archie, Jr., Laura and Frances, who hail from Mattapan, and who celebrated their ninth birthday today by visiting the Boston Evening American. They are shown in the Book-a-Week department of the American looking over the latest classic offered thousands of American readers for 39 cents. After studying some of the classics the triplets went on a tour of inspection through the various newspaper departments.

Celebrating their ninth birthday today, the Walsh triplets, Laura, Frances and Archie, Jr., visited the Boston Evening American where they indulged in a bit of reading.

The triplets, children of Mr. and Mrs. Archie Walsh of Glenhill road, Mattapan, took the opportunity to read the Boston American Book-A-Week Classics and visit the various departments of the plant.

After they had been shown about the building the triplets, in company of their mother, went to a nearby bowling alley to practice their bowling.

Their father, former New England bowling champion, is teaching the children the fine points of the game and it perhaps won't be long before Archie will be trouncing his father.

LOVE WRECKS EASIEST IN FIRST 10 YEARS

The first 10 years of married life are the hardest according to statistics on divorces released today by James F. Reynolds, register of probate of Norfolk county.

During the year 303 decrees of divorce were granted and in this group 170 couples had been married less than 10 years when suit was filed. The first five years are also quite perilous, according to the reports. In that time 63 wives or husbands—one-fifth of the number of decrees granted—looked for their freedom.

A total of 412 divorce suits were filed during the year, a noticeable increase over the 358 filed in 1935. In 1935, 290 divorces were granted by the court.

The uncertainty of married life was shown by the fact that of the couples who separated their existence together lasted from a mere four months to a lengthy 41 years and five months. Eleven wives or husbands filed suits for divorce before the expiration of a year of "bliss," it was disclosed. Twelve couples who had been married for over 30 years were separated by divorce.

Women proved to be the moving factors in suits for divorce. Of the 303 writs granted, 229 were given to women and 74 to men.

TEETH PRICES YOU CAN PAY

Credit Cheerfully Given If More Convenient

WE FEATURE LOW PRICES
AND THE BEST IN DENTISTRY

For your convenience establish a credit account with us the same as you do at any store.

TEETH No Charge for Extraction When Plates Are Ordered Plate Specialists

WE GIVE ONE DAY SERVICE. You may come to our office in the morning, have teeth extracted and a new plate or other dental work completed the same day. X-rays of teeth are free with restorations. Old or loose plates are remade like new the same day. Examinations and estimates cheerfully given free.

PLATES REPAIRED WHILE YOU WAIT

OUR "PATENT" LOCKIN CUSHION LOWER
Locks Comfortably to the Lower Jaw Made Here Exclusively With the ROOFLESS UPPER

The natural beauty of this plate banishes dread of artificial teeth. If you are having dissatisfaction with your plates don't be discouraged; comfort and efficiency await you here. We extract your teeth carefully and painlessly.

Special LOW prices on Fillings, Extractions, Bridge Work, Crowns, Plates and all dentistry.

DR. HEWSON DENTAL CO., Inc.

Opp. Filene's Over F. N. Horn Jeweler
Tel. Hubbard 1335. Bring This Ad.
427 Washington St.
WORCESTER OFFICE: 447 MAIN ST., Over Andrews's Restaurant "A"

Hours 8:30 A. M. to 6 P. M.

U.S. Senator Gerald P. Nye says:

"I enjoy the comfort a light smoke gives my throat"

"I have smoked Luckies off and on ever since my first term in the Senate 11 years ago, and I have always enjoyed their taste and the feeling of comfort and safety a light smoke gives my throat. I have done a great deal of public speaking, on the floor of the Senate, over the radio and at conferences. Necessarily this results in a strain on the voice. So naturally, in smoking, I have to think of my throat—and I have found that a light smoke is suitable to my throat."

Gerald P Nye

HON. GERALD P. NYE
U. S. SENATOR FROM NORTH DAKOTA

In a recent independent survey, an overwhelming majority of lawyers, doctors, lecturers, scientists, etc., who said they smoked cigarettes, expressed their personal preference for a light smoke.

Senator Nye's statement verifies the wisdom of this preference and so do leading artists of radio, stage, screen and opera, whose voices are their fortunes, and who choose Luckies, a light smoke. You, too, can have the throat protection of Luckies—a light smoke, free of certain harsh irritants removed by the exclusive process "It's Toasted". Luckies are gentle on your throat.

LUCKY STRIKE
"IT'S TOASTED"
CIGARETTES
LUCKY STRIKE

THE FINEST TOBACCOS—
"THE CREAM OF THE CROP"

A Light Smoke

"It's Toasted"—Your Throat Protection

AGAINST IRRITATION—AGAINST COUGH

Copyright 1937, The American Tobacco Company

49 AXE VICTIMS PLANNING PLEA TO CURLEY

Axe-swinging by state department heads was still briskly in progress today, with notices of dismissal already in the hands of 49 job holders appointed without civil service ratings.

Tales of woe from many of his one-time proteges awaited the ears of former Governor Curley, due home with his bride after an extended honeymoon in the West Indies, Florida and Washington.

Curley appointees figured largely among the half hundred public welfare department and public utility department workers notified that their names were due to be dropped from state payrolls.

Governor Hurley said he did not directly order the dismissals and had no personal knowledge of them.

BEACON HILL "NERVOUS"

He made no secret, however, of the fact that the axe-swinging was in consequence of his announced campaign against persons holding jobs not fairly won by civil service qualifications.

With more shakes in state department personnel in immediate prospect, Beacon Hill was a nervous place today.

Casualties thus far totalled 27 in the department of public utilities and 22 in the public welfare department.

The former group of dismissed workers will be out of jobs as of March 1.

WELFARE AIDES OUSTED

The welfare department axe victims will be off the payroll February 28.

Four former members of the office staff of ex-Governor Curley found their names on the "fired" list today.

Others dropped included a number of strong political supporters of former Governor Curley.

Several of them, he appointed during the last days of his regime to the jobs they are now losing.

DROVE 12 YEARS DESPITE BAN

Twelve years ago his license to drive a car was suspended and never restored, but John Ansivino, 30, of Columbus avenue, Newton Upper Falls, has continued to drive, he admitted today in Newton court.

Ansivino was arraigned on charges of operating after his right had been suspended and registering a car under the false name of John Nunno.

On each count, after he had pleaded guilty, he was sentenced to three months in the House of Correction, the sentences to be served concurrently.

It was brought out in court that Ansivino has a long police, court and jail record on charges from hen stealing to automobile thefts.

Wife Willed $7500 Campbell Estate

Intentionally omitting any bequests to his two children, Superintendent of Schools Patrick T. Campbell, who died February 12, left his entire estate of $7500 to his widow, Mrs. Edith T. Campbell, according to his will filed in Suffolk probate court today.

The educator referred to his son and daughter by stating in the will:

"To my son, Thomas, and my daughter, Edith, I leave nothing. I have intentionally omitted any bequest to each of my children for reasons satisfactory to myself."

Thomas Campbell is a teacher-coach at Memorial High school in Roxbury while his sister, Edith, is a volunteer teacher in the Boston schools.

Lost and Found ads published in the Boston American-Sunday Advertiser are broadcast each morning at 10:55 A. M., 12:05 P. M. on Saturdays, at no additional charge to the advertiser.

Advertisement

HELP KIDNEYS PASS 3 LBS. A DAY

Doctors say your kidneys contain 15 miles of tiny tubes or filters which help to purify the blood and keep you healthy. Most people pass about 3 pints a day or about 3 pounds of waste.

Frequent or scanty passages with smarting and burning shows there may be something wrong with your kidneys or bladder.

An excess of acids or poisons in your blood, when due to functional kidney disorders, may be the cause of nagging backache, rheumatic pains, lumbago, leg pains, loss of pep and energy, getting up nights, swelling, puffiness under the eyes, headaches and dizziness.

Don't wait! Ask your druggist for Doan's Pills, used successfully by millions for over 40 years. They give happy relief and will help the 15 miles of kidney tubes flush out poisonous waste from your blood. Get Doan's Pills.

JOBS
"by the minute"
RADIO STATION
WORL
Each Morning Between
7:45-8 A. M.
1 Hour Later on Sundays
To order your ad phone
LIBerty 4000

Utah O. K.'s Reform

Salt Lake City, Utah, Feb. 18 (UP)—Smothering a minority opposition group under a 50 to 7 vote, Utah's Legislature passed a bill approving President Roosevelt's court reorganization plan. It was forwarded to the Senate, where approval was expected.

APE WOULDN'T SWAP BODIES WITH MAN

A civilized husband, unless he resorts to homicide, has small chance of living longer than his wife, according to Dr. Ernest A. Hooten, distinguished Harvard anthropologist.

Average life span of the American male is 56 years, as compared with an average female life span of 62 years, Dr. Hooten said.

He asserted that man isn't making the most of his physical or his social opportunities as a supposedly superior offshoot of the monkey family.

"A self-respecting ape," Dr. Hooten said, "wouldn't swap bodies with the typical human city dweller.

"And, mentally, man is selling his biological birthright for a mess of morons. He is peopling his world with the immature and the senile and is allowing their dictates to overrule those of the intellectually vigorous."

Sift Note Threats

Norwalk, Ct., Feb. 18—Extortion notes, received here by Mrs. Marion Oser, of Maine avenue, daughter of the late Thomas A. Edison, were under investigation by police today. Letters threatened the kidnaping of the children of Mrs. Oser's brother at Orange, N. J.

$1.59 still buys A SQ. YD. of the world's best INLAID LINOLEUM double cemented to your floor.
COCHRANE'S
18 SUDBURY, CAP. 0045

• Again We Offer Our Regular $94 Room Ensembles At Only $47
• You Save Exactly One Half In This Spectacular February Sale Event!

$47 Days!

AT MORGAN'S Thurs., Fri., and Sat.!

Special Low Terms--TAKE 1 or 2 YEARS TO PAY!

Sensational!
5-PIECE BREAKFAST SET!

3.89 No Mail Or Phone Orders!

None Sold to Dealers!

Sturdily built Drop Leaf Table and 4 Windsor style chairs in Natural Finish—all ready to lacquer any color to fit in with your decorative scheme! Come in—No mail or phone orders!

Only 50c Weekly!

Our Regular $94 MODERN 15-Piece Outfit $47

Special Low, Credit Terms!
• 3-Pc. MODERNE Living Room, nicely covered in beautiful tapestry! • Occasional Table! • End Table! • Floor Lamp with Shade! • Bridge Lamp with Shade! • Table Lamp with Shade! • Pair of Book Ends! • 2 Colorful Pictures!
• All 15 Pieces Included at Only $47.00!

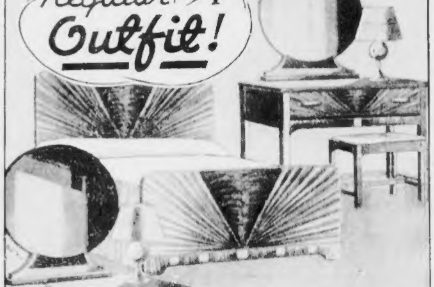

Our Regular $94 Outfit!

15 Pieces! $47

Special Low Terms!
• 3-Pc. MODERNE BEDROOM! • 2 Boudoir Lamps with Shades! • All-Cotton Mattress • Scarf! • "National" Spring • 2 Pictures! • 2 Pillows • Scatter Rug! Vanity if desired, $14.95 extra!

• Purchases for Future Delivery Held FREE of Charge!
• Railroad Fares Refunded to Out-of-Town Customers!
• FREE Delivery Anywhere in New England!
• Liberal Trade-in Allowance on Your Old Furniture!

6-PCS. with COIL SPRINGS $47
Our Regular $94 Value! Easy Terms!
Distinctively styled twin Bedroom Suite in Maple finish, Choice Gumwood. Included in this feature are 2 twin size Poster Beds, Chest of Drawers, Dresser and 2 Coil Springs. This set may be purchased with a full size Bed!

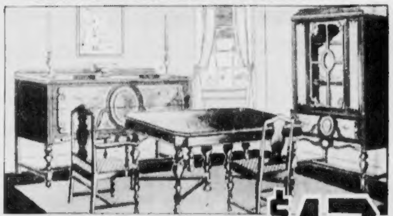

Dining Room at Half Price! $47
Our Regular $94 Value! Easy Terms!
8 Major Pieces—Attractive Buffet, Extension Table, Host Chair and 5 Guest Chairs. China Cabinet $17.95 Extra!

9 PC. STUDIO OUTFIT!
Reduced to . . .
Triple New Style Studio Couch outfit with 3 Attractively Designed Pillows and Comfortable Mattress — Occasional Chair, Bridge Lamp with Shade, 2 Book Ends, Modernistic Smoker and 2 Pictures!
18.75
Easy Terms!

If You Can't Come In
MAIL THIS COUPON!
MORGAN FURNITURE CO.
730 Washington St., Boston
Please Send Me Information
About
Name
Address

Our Regular $188 Outfit!
3 ROOMS! $94
Any 3 Rooms Complete as Listed Here With Kitchen (not Illustrated) Included at No Extra Cost
Easy Terms!

Known for 20 Years as 'THE HOME OF HOME OUTFITS'

Morgan's
• SALEM .... 281 ESSEX STREET
• QUINCY .... 1454 HANCOCK STREET
• MALDEN .... 130 PLEASANT STREET
• WALTHAM ..... 326 MOODY STREET
• BROCKTON .... 16 LEGION PARKWAY
• SOMERVILLE ..... 257 ELM STREET
BOSTON STORE - 730 WASHINGTON ST
OPEN THURS. AND SAT. UNTIL 9 P. M.

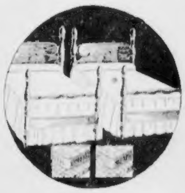

6 PCS. Choice of Windsor or Poster Beds.
Two Colonial 4-Poster Beds in choice of finishes or 2 Metal Windsor Style Beds, 2 Link Springs, 2 All-Cotton Mattresses . . . all for only $20!
$20
Easy Terms!

BACKERS QUIT CHILD LABOR HEARING

Continued from First Page

demand a fair hearing on the child labor amendment."

Among those in the picket line were:

Kenneth I. Taylor, legislative agent of the Massachusetts State Federation of Labor; Philip Kramer, representing the Needle Workers' Union; Mrs. La Rue Brown of Cambridge; Mrs. Arthur G. Rotch, wife of the former Works Progress Administration head; Miss Mary Heard of Boston; Miss Margaret Wiesman, who said she represented the Consumers League; Miss Rose Norwood, who said she was of the Woman's Trade Union, and Mrs. William Hoag, claiming to represent the Parent-Teachers Association of Boston.

Originally there were approximately 60 pickets in line, marching along the Beacon street sidewalk, with a crowd of curious gathering on the Boston Common side of the street.

Others began to follow into line shortly afterward, however, some of those including Mrs. Roland M. Baker, wife of the former Boston postmaster; George J. Bowen of Washington, D. C., general vice-president of the International Association of Machinists; Mrs. Robert J. Watt, wife of the Massachusetts Federation of Labor secretary-treasurer; Mrs. Earl G. Latham, Mrs. Kenneth I. Taylor and Mrs. Josephine Begonis.

When word of the turmoil and the picketing reached Cambridge, five Harvard Law School and two Radcliffe College students hastened to the State House and joined the picket line.

WHEELER'S SON THERE

The two Radcliffe girls refused to give their names, but the leader of the Harvard group said he was Edward K. Wheeler, son of United States Senator Burton K. Wheeler of Montana.

The others identified themselves as Sid Zagri and Robert Melinkoff, both of California, W. L. Minnick of Washington and Jackson Sprecher of Wisconsin.

They had hardly taken their places when a youth arrived with five signs, all with the legend:

"Pass the child labor amendment."

The signs were distributed and carried in the picket line.

Detailed to the picket scene, but remaining passive were Police Sergeant William H. McKenzie and five patrolmen from Milk street station. They had a two-way radio car parked opposite the State House.

SIXTY IN LINE

The hearing explosion came after Alfred Baker Lewis, secretary of the Socialist Party in Massachusetts and former Socialist candidate for governor, had spoken briefly before the legislative committee on constitutional law in favor of Massachusetts ratification of the child labor amendment.

When Lewis had concluded, Taylor, spokesman for the proponents, got up to introduce another speaker in favor, but was interrupted by Senator John D. Mackay of Quincy, Senate chairman of the committee.

Mackay announced that only two hours would be given today and that the committee had decided to give opponents the first hour and proponents the last. There would be no afternoon session, he said, because of other business.

TAYLOR PROTESTS

Taylor began to protest, but was cut short by Senator Mackay, who said:

"You had your opportunity to speak yesterday."

Taylor continued to protest what he characterized as "irregularities," and was ordered to sit down. When he disregarded the order and kept on speaking, Chairman Mackay called for State House guards.

Boos and catcalls began to sound. Kramer, Mrs. Rose Norwood of the Woman's Trade Union League and Joseph Salerno of the Amalgamated Garment Workers of America jumped up and took places beside Taylor, who was haranguing in front of the rostrum.

WILD DISORDER

Others jumped from their seats, and the hearing room was in wild disorder as the State House guards struggled through the crowd.

Taylor picked up his brief case and stated:

"We withdraw from this hearing, under protest."

Someone else cried:

"All labor people and those in favor of the amendment, walk out."

Nearly two-thirds of those in the auditorium crowded for the doors and filled the corridor outside with whistles, jeers and catcalls.

The hearing was ordered continued by Mackay, with Representative McCarthy still absent, but chief interest of the spectators then was what was going on outside, and others in the auditorium began to drift out.

TAYLOR'S PROTEST

Before beginning picketing, Taylor stated to reporters:

"This hearing is grossly irregular. The chairman of the committee is evidently anti-union. It became necessary for organized labor and its representatives to withdraw from the hearing.

"Seldom, if ever, has such an irregularity occurred at a public hearing. We resent the unfair attitude of Senator Mackay, who was evidently prejudiced from the start."

Senator Mackay also issued a statement, in which he said:

"I had a disagreeable duty to perform and I did it to the best of my ability. I simply had to divide the time and I did. I am sure that public opinion will sustain me."

Several opponents of the amendment were heard after the proponents had staged their walk-out. Then the hearing was continued until tomorrow.

Women on the Child Labor Picket Front

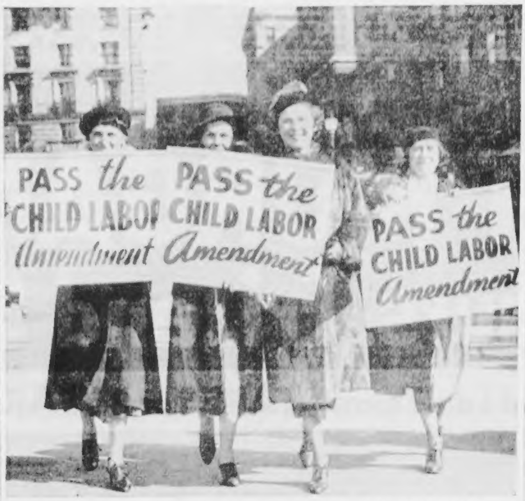
PASS the CHILD LABOR Amendment
PASS the CHILD LABOR Amendment
PASS the CHILD LABOR Amendment

Boston Evening American Photo

Smiling and carrying banners bearing the words "Pass the Child Labor Amendment," these fair pickets are shown as they marched in front of the State House today, after the child labor hearing came near ending in a complete walk-out. In the group, left to right, are Mrs. Robert J. Watt, Mrs. Earl G. Latham, Mrs. Kenneth I. Taylor and Mrs. Josephine Begonis.

COUGHLIN HITS COURT 'PLOT'

Chicago, Feb. 18 (AP)—The Rev. Charles E. Coughlin, in a signed article published today in his weekly review "Social Justice," charged President Roosevelt advocated altering the Supreme Court because "he wants to be a dictator."

"The whole Supreme Court issue," the article said, "is an issue between dictatorship and democracy.

"Let us view it objectively before we outline the premises which lead to the conclusion that Mr. Roosevelt is preparing a coup d'etat.

"In a statement, veiled with unimportant reasons, he has made manifest to the American public his determination to gain control of the Supreme Court which, up to date, has opposed much of his New Deal legislation.

"Granted that there are not adequate laws to meet the present emergency . . . it cannot be granted under any consideration that the proper way to meet this situation is to retain the Constitution as it is and to pack the Supreme Court with 'yes men' who are willing to say black is white for the salvation of the New Deal.

"If Mr. Roosevelt and the New Dealers, together with the American people, determine to legislate a new NRA and a new AAA . . . that will be acceptable, it will not be acceptable unless it is constitutional. If these proposed pieces of legislation will not fit into the Constitution as it now is, why keep the Constitution as it is without amending it?"

LEWIS UNION ACTIVE IN N. E.

General strikes in the textile and shoe and leather industries threatened New England today as John Lewis' militant committee on industrial organization is pressing demands of unions here for 10 and 15 per cent wage increases.

Organizer William Mahan of the United Shoe and Leather Workers' Union said he was prepared to call out 17,000 employes of firms in Boston, Lynn, Salem, Peabody, Lowell, Chelsea and Newburyport.

He asserted that the strike was ordered by the Committee on Industrial Organization, now moving for extension of gains it scored in its conflict with General Motors Corporation in Michigan.

At the same time Horace Riviere, vice-president of the United Textile Workers of America, voiced his organization's demand for an immediate 10 per cent wage increase throughout New England.

Although Riviere did not set a date for a possible walk-out in the textile industry here, he said demands of his union were backed by the C. I. O. and would be pressed "according to C. I. O. policy."

Slashed Mother Saved as Son, 18, Fells Father

An eighteen-year-old East Boston boy saved his mother from being slashed to death with a razor today when he felled his crazed father who was hacking her face and head in the kitchen of their home.

The mother, Mrs. Caroline Macarini, 37, was treated for cuts around her face and ear at the East Boston Relief Hospital.

The father, Nicholas Macarini, 44, who has been an inmate of the Boston State Hospital in Mattapan, was returned there after he was taken into custody by East Boston police.

A daughter of the couple, Joan, aged 10, sounded the alarm that brought her brother Dominic, who was asleep in the house.

Dominic grabbed his father, knocked the razor from his hand and felled him with a blow of his fist.

Coal Miners Still Parley on Wages

New York, Feb. 18 (AP)—The United Mine Workers and Appalachian soft coal producers turned over their wage and hour negotiations today to a joint committee.

The full Appalachian joint conference then recessed, subject to the call of Chairman Duncan C. Kennedy of Charleston, W. Va. He probably will not bring together the full conference until the negotiating committee, which includes John L. Lewis, either agrees or finds an agreement impossible.

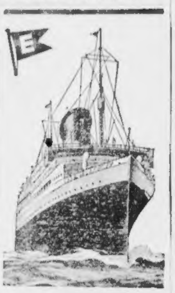
NEW LOW ROUND-TRIP FARE TO NEW YORK

$6.50 Good returning within 30 days

Make reservations early for Washington's Birthday weekend

ON THE BIG OCEAN LINERS "ACADIA" AND "SAINT JOHN"

The only daily, direct, overnight, sheltered all-water route via Cape Cod Canal and Long Island Sound to New York.

Sailing daily, including Sunday, at 5:30 P. M., from India Wharf, Boston. Due New York 8 A. M. next day. Fine food, restful staterooms. Regular one-way fare, $5.

EASTERN STEAMSHIP LINES

* For further information and reservations, apply 78 Boylston Street (Little Building), Telephone LIBerty 3830; 50 Franklin Street, LIBerty 5586; India Wharf, HANcock 1700.

TEN SENATORS SEE PRESIDENT ON COURT PLAN

By WILLIAM K. HUTCHINSON
International News Service Staff Correspondent

Washington, Feb. 18—After warning his congressional leaders to "accept no compromise" on his proposal to enlarge the Supreme Court, President Roosevelt today continued personal supervision of the battle by summoning ten more senators to conferences at the White House.

Five senators from the far west in one group were called, ostensibly for a conference on the Bonneville Dam. This group included Senators McNary and Steiwer, Oregon Republicans; Bone and Schwellenbach, Washington Democrats, and Pope, Idaho Democrat. The first three were opposed to the President's court plan, the latter two favored it.

BARS COMPROMISE

Later, the President conferred with Senators Maloney (D.) of Connecticut, Moore (D.) of New Jersey and Brown (D.) of Michigan. Of these Moore has declared against the President's plan.

Later still, the President talked to Senator O'Mahoney (D.) of Wyoming, so far non-committal on the court, and Senator Byrnes (D.) of South Carolina, a staunch supporter of the proposed reform.

The President meanwhile sent word to Capitol Hill that he would accept no compromise, wanted the fight carried to the country, and a battle to the finish for its enactment into law.

OFFER NEW PLAN

This was reported after Senator Wheeler (D.), Montana, and Bone (D.), Washington, joined in sponsoring a proposed Constitutional amendment to give Congress power to overturn a Supreme Court decision by a two-thirds vote.

The two senators offered this plan as a substitute for the President's proposal to enlarge the Supreme Court in order to gain favorable decisions on New Deal legislation.

Verdict in Wharf Suit Goes to B. & M.

Suit for $100,000 brought against the Boston & Maine Railroad and the Mystic Terminal Company by the Ocean Steamship Company of Savannah concluded today in federal court when Judge George C. Sweeney directed a verdict for the defendants.

Trial of the suit resulted from charges by the plaintiff that a fraudulent lease was made by the Boston & Maine and its subsidiary for hire by the steamship company of a wharf in Charlestown.

Ex-Gov. Hardman Dies

Atlanta, Feb. 18 (AP)—Dr. Lamartine G. Hardman, 80-year-old former governor of Georgia, died of a heart ailment today in Emory University Hospital.

Kiki "Sorry" For Tech Boy in Her Scanties Theft

KIKI ROBERTS

Marion "Kiki" Roberts, specialty fan dancer at the Old Howard, actually owns scanties, her public learned today.

But it took what police termed "a foolish Technology student" to turn the trick—and she pities him for the escapade!

He did it by becoming a "burglar" as a fraternity stunt; passed the night in a police cell and then was "kicked out" as a "foolish student" after he was told he was lucky he was not shot.

No lecture he ever heard in a Tech classroom will have the same effect as the word of Station 2's "skipper," Captain Benjamin Wall.

"I gave him a good, fatherly talking to and sent him back to school," Wall said.

"I am convinced that it was just a foolish student prank.

"He understands now how foolish it all was. I did not bring any charges against him because I would not blacken the record of a good boy who fell for a line of guff from other foolish students."

ADMITTED THEFT

The student was taken in custody by Patrolman Frank Kahler as he came out the stage door of the theater.

He admitted that he entered an open stage door and went to the star's dressing room and took the undies.

He told police that he left 50 cents for the garment and thought that this would prevent his arrest.

When "Kiki" learned of the escapade, the stage star giggled:

"Wasn't that just too cute of him?"

Then she added hastily:

"I am glad the police did not do anything to him as I think he is more to be pitied than censured."

ONTARIO FAMILY CALM AT 21ST BABY'S BIRTH

Goderich, Ont., Feb. 18 (AP)—Life flowed smoothly onward today in the well-ordered farm household of Mr. and Mrs. James Masse—the birth of their 21st child caused scarcely a ripple.

Having looked at their new sister, to be christened Martha, these children marched dutifully to school:

Cecilia, 13.
Louis, 12.
Ivan, 11.
Juliette and Antoinette, twins, 10.
Archie, 9.
Leo, 7.

Marie, 20, went about her housekeeping. She bakes 40 loaves of bread each week and makes 20 pounds of butter to spread on it.

Her sisters, Yvonne, 18, and Joan, 15, help her with other miscellaneous work such as milking six cows daily.

Alphonse, 17, did the outside chores on the 150-acre farm while Papa Masse worked on the highway.

Toddling about the house were Michael, 5, Priscilla, 4, and Peter, 3, who were allowed into their mother's room for a moment to see the baby and 15-months' old Monica.

Maurice, 26, is the eldest of the 21 and lives away from home with his wife. The other children who are out from under the family rooftree are Florence, now Mrs. Maurice Denomme, Anthony, also married; Richard, married only Monday—the day before Baby Martha was born—and Theresa, who is visiting in Detroit.

TUNE IN! Employment ads published in the Boston American-Sunday Advertiser are broadcast FREE over Radio Station WORL with the correct time each morning between 7:45-8:00 A. M., one hour later on Sundays.

Why 81 Hairs Die Unborn Each Day

THE average healthy scalp sheds and grows 81 hairs each day. It is natural for hair to fall out—but it is also natural for new hair to replace that which falls. Obviously, then, baldness comes only when some unnatural condition, such as dandruff, keeps the hair-growing structure from replacing falling hair.

In order to help your scalp to grow hair naturally, you must (1) keep it clean; (2) keep it free from infection; and (3) stimulate the sources of nourishment. Thomas treatment helps you to accomplish these ends. Proper cleansing methods are provided; dandruff and other local infections are overcome; and the sources of nourishment are gently stimulated. Come in today for a FREE scalp examination and learn more about this reliable, proved scalp treatment.

• Above diagram shows dormant hair (E) in bald scalp; (D) shrunken sebaceous glands; (F) nerves and blood vessels in need of stimulation.

• Diagram at right shows (B) normal healthy hair, (A) healthy sebaceous glands; (C) nerves and blood vessels functioning normally.

• NOTE: The two men pictured above are professional models. These are NOT "before and after" pictures.

WORLD'S LEADING HAIR & SCALP SPECIALISTS FORTY-FIVE OFFICES

THE THOMAS'

World's Leading Hair and Scalp Specialists—Forty-Five Offices

453 WASHINGTON ST.

Opposite Jordan Marsh Co.
Men's Suite 810—Women's Suite 809
HOURS 10 A. M. to 8 P. M. SATURDAYS to 6 P. M.
Write for free booklet, "How to Retain or Regain Your Hair"

OLD QUAKER BRAND
STRAIGHT RYE WHISKEY

YOU DON'T HAVE TO BE RICH TO ENJOY RICH WHISKEY

BIG INCOMES AND SMALL . . . Millions Share this Wealth of Richness

No indeed—you *don't have* to be *rich* to enjoy *rich* whiskey! All America, from Main Street to Fifth Avenue, knows now that Old Quaker is for *everybody* to enjoy . . . everybody who wants a real *quality* whiskey . . . really rich and mellow straight whiskey . . . at a really easy price. Get a bottle at your liquor store tomorrow! Ask for it at your favorite place! You and Old Quaker ought to get together.

SCHENLEY'S OLD QUAKER BRAND
STRAIGHT RYE WHISKEY
ALSO AVAILABLE IN BOURBON

COPR. 1937, THE OLD QUAKER CO., LAWRENCEBURG, IND.

90 Proof

Advertisement Advertisement

KNOCK OUT COLDS IN FIRST ROUND

Give Colds No Chance to Wear You Down and Put You on Your Back!

Don't dally with a cold! It may end seriously—in the form of flu or pneumonia.

When a cold strikes, strike back with redoubled force. Depend on no mere makeshift remedies.

A cold calls for a cold treatment, not a preparation good for all kinds of ailments.

A cold also calls for internal treatment, for a cold is an internal infection.

Make Grove's Laxative Bromo Quinine your treatment and you have hit a cold a body blow.

Bromo Quinine is effective because it is a cold tablet made expressly for the treatment of colds and nothing else. It routs colds quickly because it is internal treatment, fourfold in effect.

First, it opens the bowels, an advisable step in treating a cold.

Second, it checks the infection in the system, a vital measure.

Third, it relieves the headache and fever.

Fourth, it tones the system and helps fortify against further attack.

Bromo Quinine tablets now come sugar-coated as well as plain. The sugar-coated are exactly the same as the regular, except that the tablets are coated with sugar for palatability.

Play safe when you've caught a cold. Go right to your druggist for a package of Grove's Laxative Bromo Quinine.

Start taking the tablets immediately, two at a time. In 24 hours your cold will usually be broken up.

Bromo Quinine tablets contain nothing harmful and are safe to take. You can get them at any drug store.

Be sure you get what you ask for—Grove's Laxative Bromo Quinine! The few pennies' cost may save you a lot of worry and money.

DEATH FOR GUARDS HOVERS OVER STATE FARM

Continued from First Page

by inches, on his pallet. He will neither eat nor talk. And he is only 18 years old.

BEYOND TALKING

When I last saw him, he was vainly trying to make his words coherent. He had got beyond talking. He had a plea to make about something. Maybe for death. I don't know. I will never see him again. But he is still dying by inches.

Here is another man—he looked about 65 years old—pleading that he had finished his State Prison sentence in 1918. Well, let's see, that was 19 years ago.

He can't be set free. But he was lucid and suffering when I saw and talked with him. He even had a calendar, checking off the dates, the way they do at State Prison.

"Why, you can't lock me up for life," he said.

Of course we can. And we've got to. He has killed three persons.

Here is another prisoner. He killed a guard the last time he went on a rampage. He wants to sleep. Can't be bothered about explaining why he did it.

"Just let me sleep."

Here is a man, standing against a wall, with a blanket wrapped around him. He tore a mattress apart. One that the manufacturers said couldn't be ripped. He did it in less than a half hour. Ripped it to shreds.

Here is a man making a speech to an invisible crowd as I looked through the peephole of the solid steel door of his cell.

THOUGHT FOR GUARDS

Here are 150 men, sitting doubly on benches, walking dumbly about, a couple bowing and kissing the floor at my feet.

Here are guards, four of them, locked in with these men and constantly keeping on the alert.

"Not one of these guards knows he will go home alive tonight," said James E. Warren, the superintendent.

The door is unlocked and I pass out of the room, which was even unheated until Superintendent Warren came along and saw that conditions were made as good as he could make them.

Here is another room, with another large batch of prisoners. The stench is almost unbearable. Those men glory in filth. It is a constant effort only that keeps them reasonably clean.

Now, over to another wing of this rambling institution.

Here are boys and young men, imprisoned for life. They are classed as defective delinquents and are organized and disciplined in military fashion.

A bell rings, a command is barked out, and they stand up from their sewing machines and march up with their shears, giving them up quite docilely.

"The reason they don't do something is because they have nobody to lead them," explains Warren.

More crisp commands. They march out into the yard. A few minutes later and they march in, through a cafeteria—this was Warren's idea, to keep the food hot—and collect their rations, with from eight to 20 slices of bread each, and march to aluminum-topped tables to eat it.

Why go on? There are delinquent girls in another building. There are old insane men, and feeble-minded boys, dying in the hospital. There are college bred men.

There are sentenced inebriates in another wing.

MANY QUIRKS IN LAW

Day in, day out. Hour after hour. Hours of insanity and weeks of lucidity. Time runs on. Death comes eventually but none too soon. There was one employe who got $12 apiece for the unclaimed bodies.

But this is not a story about the employes, although I wouldn't want that job at any price, and they are not well paid.

This is not a story about the food. The food is all right. Remember the Boston State Hospital disclosure in the Boston Sunday Advertiser?

Prisoners are allowed more for rations than the insane under the department of mental diseases. These inmates are listed as prisoners, under the Department of Correction.

There is no correction, of course.

But there are many quirks of the law.

For example, the defective delinquents, although sentenced, it may be by superior courts, can be released by order of a judge of the Brockton district court.

Yet most of them are intended for life behind bars. They are mostly without fathers or mothers or brothers or sisters or anybody who cares for them in the slightest and most of them never committed any crime.

The worst quirk in the law is the one which places all these types in buildings of the kind standing at Bridgewater, and which places these individuals under the Department of Correction when they are mental patients and should be cared for in the best manner possible as helpless insane.

The Bridgewater plant is a rambling series of structures. You go up several steps from one section into the next, and then down several steps into another wing.

JUST WAIT FOR MADNESS

Each section is a fire trap. Each section is no more suitable for living creature than anyone would will it. I couldn't help thinking that these human beings were just shoveled in there to wait till they die.

There are no mechanical arrangements to release a ward in case of fire. There is no arrangement whereby the guards can keep watch over a long wing. There are innumerable small sections, in each of which the guards are locked in with the inmates waiting, waiting for an outburst of madness.

The whole institution is simply another case where the state has lumped different classes of inmates together, as if they were so much freight. Perishable freight and perhaps the sooner they perish, the better. But they live long.

What the state should do is this: Build a state hospital for the so-called criminal insane. That includes those transferred, not via the courts, but direct from mental hospitals where they have been declared "criminal" because they slugged an attendant.

This hospital should be under the charge of the Department of Mental Diseases, with the full benefits of that department's psychiatrists.

The building should be as modern and as well-equipped as present-day science can make it.

In 1935, the legislature passed a law providing for a new institution for the criminal insane, to be known as Norfolk State Hospital, and to be built on state-owned property near the Norfolk Prison Colony.

But no appropriation was made to carry out the law!

I don't know what that sort of legislation is called, but I could think of a good name for it.

If the so-called criminal insane were moved, the quarters they now occupy could be used for properly housing the defective delinquents.

With more room, the boys could be separated into classes and something could be done with the higher mental types.

Some might even get back into life eventually. Instead of being doomed, by conditions beyond their control, to life in this prison.

"FORGOTTEN MEN"

At present nobody is making a scientific study of these inmates. They are just being left to live and die where they are. Superintendent Warren believes the defective delinquent can be trained and corrected.

Nor is anybody making a scientific study of employment for the violent insane.

"They are human beings and should have some sort of employment during the day; it is neither fitting nor proper that inmates should lie around without some form of occupational therapy."

That is Superintendent Warren speaking again, and he is not a scientist or a doctor. What have the doctors to say about this?

At present it is a problem for the state authorities. Formerly it was an even more serious situation, for mismanagement was the rule. Two superintendents were removed in a year. Products of the state farm were stolen. The inmates were mistreated.

One doctor, at least, was on duty who handed out drugs to the inmates, as well as a lavish share for himself. And he obtained his position through leading members of the state Legislature.

The place needs several full time psychiatric social workers. Every other mental hospital in the state has them, as Warren points out. But here, of course, the inmates are shoveled to live and to die.

The fire hazard needs to be remedied.

So far, except when killings occur, or when flagrant mismanagement comes to the attention of the authorities, Bridgewater has been a place of forgetfulness.

Its proper readjustment to humane conditions and modern operation is provided for in the $2,500,000 program which has been prepared by certain experts, and which would remedy evils existing in the State Prison, the Concord Reformatory and Norfolk Prison Colony, as well as at Bridgewater.

(Tomorrow's Boston Evening American will describe the misuse of the Norfolk Prison Colony).

Death Only Release for Patients

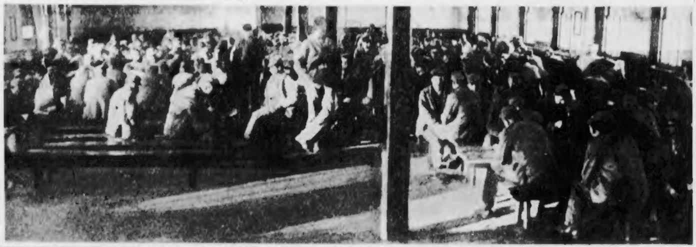

Nothing to do but sit around and wait—for what? Some of the 2300 inmates of Bridgewater State Farm where, besides inebriates, various classes of defectives—boys and girls and young men and women—and 900 criminally insane men are kept under the jurisdiction of the Department of Correction without benefit of the usual mental hospital treatment.

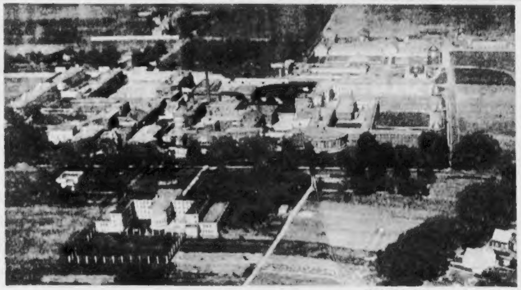

Boston Evening American Photo

Airplane view of the rambling institution at Bridgewater where several kinds of mental patients are confined for life. While Superintendent James E. Warren and Commissioner of Correction Arthur T. Lyman have remedied former conditions, the institution is a glaring example of the state's mishandling of its prison problems.

Shots Over School Win Upset Town

Anderson, Ind., Feb. 18 (AP)—Citizens of Anderson, tense from the labor disorders which put the city under martial law, heard shots last night.

National Guardsmen rushed from the armory. They blocked off four blocks in downtown area from which the shots seemed to come. Everyone was searched for weapons but none was found.

Suddenly the mystery cleared—somebody had been shooting firecrackers to celebrate the Anderson's victory over Muncie in a high school basketball game.

That's Indiana High School basketball.

For Best Results Advertise Your Wants in the Boston Evening American.

Thousands Late in Trolley Break

Several thousand persons were late to work today when a power line affecting street car and trolley coach service in Chelsea, Malden and Everett went out of order temporarily.

The trolley break which affected the other lines occurred at 7:34.

This loss of power stopped trolley service between Chelsea and Malden square, Malden square to Everett via Ferry street and coach service on Broadway, Everett.

Advertisement

New Powder Makes
FALSE TEETH
Stick Tight All Day Long

Now you can wear false teeth more firmly and more comfortably than ever. A new improved powder called FASTEETH sprinkled upon your plates every morning gives all day comfort and a tighter fit. FASTEETH does not ooze out or wash away. Try FASTEETH and enjoy better false teeth security and comfort. Get FASTEETH at any good drug store.

Black Caracul, $78
Leopard Cat, $78
Dark Raccoon, $78

1/2 Price Clearance
Friday and Saturday
Your Unrestricted choice! While quantity lasts!
A sweeping final clearance! Be here early!

FUR COATS
LEOPARD CAT • RACCOON
CARACUL • MUSKRAT
KRIMMER CARACUL

$78
Originally $165

SAVE $33 to $1250 on a Single Fur Coat

	Orig.	Now
LAPIN—swagger coats in rich brown	$66	$33
BLUE SPOTTED CAT—swaggers	135	65
GREY KIDSKINS—fitted tunic style	145	72
KAFFA CARACULS—swaggers	150	75
CHINESE KIDSKINS—grey, swagger	190	95
BLACK CARACULS—with silver fox	195	100
LEOPARD CATS—sports, swaggers	215	100
BLACK PERSIAN LAMBS—princess	225	100
GREY SQUIRRELS—well matched	245	100
BOMBAY LAMB—flaring tunic style	240	119
RUSSIAN PONY—with silver fox	265	129
JAP MINKS—princess silhouette	290	145
GREY CARACULS—princess, silky	295	147
LEOPARD—swaggers with beaver	310	156
U. S. GOV'T ALASKA SEALS—swagger	360	179
RUSSIAN CARACULS—princess	370	185
RUSSIAN CARACULS—roll collars	420	210
GREY PERSIAN—princess tunic	496	245
RUSSIAN KAFFA CARACULS—fitted silhouettes, lustrous	500	249
RUSSIAN CARACUL—with Imperial silver fox shawl collar	54[illegible]	259
SOMALI LEOPARDS—with beaver	520	259
ALASKA SEALS—Safari brown	530	265
CANADIAN BEAVERS—deep piled	590	295
DARK MINKS—princess silhouette	1190	595
SELECTED MINK—Schiaparelli	2500	1250

THREE WAYS TO BUY
1—Pay cash. 2—Charge. 3—Open a BUDGET ACCOUNT and make convenient weekly or monthly payments.

Free Storage Until Next Fall
Intermediate Markdowns Have Been Taken.

- *Absolute final markdowns!*
- *Hundreds of choice fur coats!*
- *Save $87 on one fur coat!*

Daring Markdowns in the very face of a sky-rocketing market. If you are going to need a new fur coat within the next two years don't miss this sale! Prices have been slashed without regard to cost. Many at cost . . slightly above cost . . and even BELOW cost!

Buy NOW in this HALF PRICE clearance for next fall! Free Storage

I·J·FOX
America's Largest Furrier
411 WASHINGTON STREET

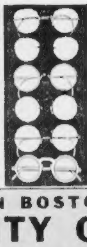

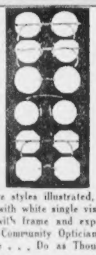

FOR YOUR EXTRA CONVENIENCE WE'VE OPENED TWO NEW OFFICES

On the North Shore
COMMUNITY OPTICIANS
in
SALEM
at
237 ESSEX STREET
on Town House Square
Phone . . Salem 3125
Serving: Salem, Lynn, Beverly, Peabody, Ipswich, Marblehead, Danvers, Saugus, Wenham

SAVE YOUR EYES . . and YOUR MONEY . . TOGETHER

The LOWEST PRICE in Town!

12 STYLES COMPLETE
$5
With Lenses, Frame and Fitting

IN BOSTON
COMMUNITY OPTICIANS
630 Washington Street
Opp. Boylston
Daily and Saturdays 9 A. M. to 9 P. M. LIB. 7910

The LOWEST price in town! . . . on the North Shore, on the South Shore, and in Boston . . . for First-quality glasses, GUARANTEED UNCONDITIONALLY for fit, comfort and appearance!

How do we do it? . . . By SPECIALIZING in glasses . . . by VOLUME buying and construction . . . by concentrating all optical services right on the premises . . . and by having our OWN precision laboratory . . .

Choose from the twelve distinctive styles illustrated, (Rimless, Frame or Oxford) . . . COMPLETE with white single vision lenses in ANY strength your eyes need, with frame and expert fitting . . . only $5.00! You'll find your Community Opticians are Dependable, Friendly, and Inexpensive . . . Do as Thousands are doing . . .
"Save Your Eyes . . and Your Money at the Same Time" . . at Your Friendly Community Opticians

Community Credit
Pay as little as 50c a week
is Friendly . . FREE!

On the South Shore
COMMUNITY OPTICIANS
in
QUINCY
at
1479 HANCOCK ST.
opp. Quincy Trust Co.
Phone . . Gra. 7499
Serving: Quincy, Milton, Weymouth, Hingham, Cohasset, Braintree, Randolph and Rockland.

STOMACH ULCERS
DUE TO EXCESSIVE ACIDITY

Thousands of sufferers, many cases of years standing, after using UDGA, report amazing relief. UDGA is recommended for Ulcers, Acid Dyspepsia, Heartburn, Indigestion, Nausea and Gas Pains when due to excess acid.

FREE If Not Delighted

Try a package. If not delighted the few cents you pay will be refunded. At [illegible] Drug Stores and drug stores everywhere.

Betty Alden on 'Beacon Hill'

Fashionable Audience Attends Morning Musicale

By BETTY ALDEN

BOSTON will not be the only city to have a series of morning musicales if Mrs. Kellogg Fairbank of Chicago carries out the resolve which she made after hearing Lotte Lehmann at the Statler yesterday morning . . .

Virginia Shields

Mrs. Fairbank, who as Janet Ayer Fairbank is known all over the country as the author of some best sellers, has put over some of Chicago's biggest charity drives . . . She attended yesterday's concert as the guest of her cousin, Mrs. A. Barr Comstock, chairman of the advertising committee of the Boston Morning Musicales, . . . and she was so impressed with the idea of the musicale series as a method of raising funds for charity, that she gleaned all the details she could from Mrs. Comstock and other committee members, and is taking a whole sheaf of notes and programs back to the Windy City . . . with the idea of promoting something similar for one of her favorite charities . . .

At the coffee-feat, which preceded the concert, most of the chatter was approbation for the committee's selection of musicians for next year's program . . . it was the first inkling the subscribers had had that their subscriptions for the tenth season of the musicales would give them the privilege of hearing such famous stars as Richard Crooks, Yehudi Menuhin, Elisabeth Rethberg, Ezio Pinza, Horowitz, Lawrence Tibbett and Grete Stueckgold and her singing partner, Marcel Grandjany, whose joint concert next February 16 should be particularly pleasing since they sing duets together . . .

Scattered here and there among the nine hundred music lovers who attended yesterday's concert we noted Otto Krauss, husband of Lotte Lehmann, who listened to her from the governor's box at the rear of the Statler Ballroom . . . Also Mr. and Mrs. William E. Adams of Brookline . . . Mrs. George Saltonstall West and Mrs. Philip Stockton, both wrapped in mink, reluctantly leaving after the last beautiful encores . . . Mrs. Winthrop Jameson, in a gayly flowered print and a black straw sailor trimmed with the predominant colors of the dress, presenting the singer with a huge bunch of roses . . . Mrs. H. Parker Whittington, with a cluster of real lilies-of-the-valley pinned on her shoulder . . . these were a little surprise to one committee member from another, who picked them in her hothouse before setting out for the concert . . . the donor was Mrs. Maurice J. Curran of Andover . . .

Others present were Mrs. Frank M. Ferrin of Newton, who gave a small luncheon afterward for several out-of-town subscribers . . . Mrs. George Batchelder, Mrs. J. Lewis Bremer in copper colored wool, Mrs. Guy Warren Walker with orchids pinned on her ermine stole, Mrs. Charles Kincaid, whose turban was brightened with twisted bands of blue and green chiffon, Virginia Shields, one of the debutante ushers, and Sue Carl and Peggy Pierce, who looked very wide awake in spite of late hours at the Snow Ball the night before . . .

• • •

Tasha Tudor Announces Engagement

THE ENGAGEMENT of Tasha Tudor, daughter of Mrs. Rosamond Tudor of Mt. Vernon street, is of interest to society in New York as well as Boston, for Tasha's fiance, Thomas Leighton McCready, Jr., hails from New York . . . and Redding, Ct., where Tasha and her mother had a country place the year of Tasha's debut . . .

The bride-to-be, who was born Tasha Burgess and is still listed as such in the social register, assumed her mother's maiden name when it became apparent that she might become a dancer and appear before society audiences . . . the alliterative name was much more pleasing and has appeared in several Vincent Club programs announcing Tasha as one of the leading dancers of the cast . . . Her mother is also known by her maiden name in spite of the listing in the social register . . .

Tasha is the daughter of Starling Burgess, designer of the new America's Cup candidate Ranger . . . and also of the J class boats, Enterprise and Rainbow . . . She is a member of the Junior League and Vincent Club and was a debutante in the 1934-35 season after graduating from Winsor School . . . At present she is a student at the Museum School of Fine Arts, preparing to become an illustrator . . .

Mr. McCready, son of Mr. and Mrs. Thomas L. McCready of New York and Redding, Ct., graduated from Hamilton College, Clinton, N. Y., in 1929 and is a member of Chi Psi fraternity . . . Through his mother, the former Harriet E. Strong, he is a descendant of Elder John Strong, one of Boston's earliest settlers, and of General Adonijah Strong, commissary-general of George Washington's army . . . His paternal great-grandfather was Dr. Benjamin W. McCready, late dean of New York University's College of Medicine, and one of the founders of Bellevue Hospital

• • •

Penelope Warren to Wed in April

MISS PENELOPE WARREN, who will become the bride Richard Walcott on April 9, was one of the pourers yesterday afternoon at the tea given by Mr. and Mrs. Carl Pullen Dennett to announce the engagement of their daughter, Priscilla, to John Wallace Goodrich, Jr., son of Mr. and Mrs. Wallace Goodrich . . .

Other girls who assisted at the tea tables were Andree sels, Nancy Cassels and Rosamond Lockwood . . .

The newly-engaged pair plan a spring wedding and will undoubtedly spend a large part of the summer on the North Shore as usual . . . Both the Dennetts and the Goodriches have summer homes in Manchester . . . Priscilla is a member the Junior League, etc., and John attended Harvard with class of 1934 . . . their clubs and family connections, etc., listed in last evening's edition of the American so we not repeat them . . .

Mr. Goodrich's father is a leader in Boston's music circ being head of the New England Conservatory of Music as as a director of the Boston Opera Association . . .

AS DEBUTANTE MAKES BOW AT SMART LUNCHEON AT ALGONQUIN CLUB

Boston Evening American Photo

FLORENCE DYSART — JEANETTE WINCHELL — AUDREY BURNETT

DEBUTANTES honored another member of their set yesterday when Jeanette Winchell made her official entrance into society at one of the season's smartest luncheons at the Algonquin Club. On hand to help her with the duties of hostess were Florence Dysart and Audrey Burnett. The latter is a cousin of Miss Winchell and sails on Saturday for Cannes.

Opera Talks To Start

Mrs. J. Tucker Barr, H. Wendell Endicott, president of the Boston Opera Association, and Mrs. J. Gardner Bradley have subscribed to the series of talks which Wallace Goodrich, director of the New England Conservatory of Music will give to explain and illustrate with an orchestra the various operas which will be played in the forthcoming Boston season of the Metropolitan Opera Company.

Saturday afternoon, in Jordan Hall, Mr. Goodrich will discuss Wagner's "Das Rheingold" and "Die Walkuere," and on the following Saturday, February 27, he will interpret the music of "Siegfried" and "Goetterdaemmerung." Both of these lectures will benefit the New England Conservatory Sustaining Fund.

Club Calendar

FRIDAY

10:00 a. m.—Woburn Woman's Club, in the First Congregational Church, American home day.

10:30 a. m.—Boston City Federation, at the Y. W. C. A., legislative committee program.

1:00 p. m.—Massachusetts Daughters of the American Revolution, Copley-Plaza, meeting.

2:00 p. m.—Daughters of Vermont, Hotel Vendome, lecture.

Winthrop Woman's Club, in Elks Hall, lecture.

Friday Evening Club of Everett, in Masonic Hall, meeting.

2:15 p. m.—Waltham Woman's Club, at Hovey Memorial, lecture.

College Catholic Clubs Plan Series of Lectures

With the thoughts of gay pre-Lenten supper dances just memories, Boston is launching itself into an amazing whirl of lectures.

College groups, alumnae organizations and clubs are represented in the [illegible] league and meetings, afternoons and evenings are being utilized for talks on art, current events and literature.

Federation of College Catholic Clubs is sponsoring its second series of lectures scheduled for alternate Thursday evenings in St. Cecilia hall. Rev. William J. Daly, professor of ethics at Regis College, will conduct the series which opens Thursday evening with "Business Without Religion."

The second lecture, February 25, will deal with "Social Life Without Religion." On March 4 he will discuss "Family Life Without Religion" and on the following Thursday evening, March 11, he concludes his series with an address on "The Nature of God."

Marie McGuire of Boston Teachers' College has arranged the series assisted by John Henry Dawson of Emerson College, chairman of the Catholic Action committee. Other members of the lecture committee include Grace Hasky and Barbara O'Hagan of Simmons College, Virginia Morrissey of Portia College, Helen Hurley of Emerson College and Henry Guerke of Massachusetts Institute of Technology.

Representing Tufts College on the committee is James Canavan. Marie Doherty is the committee member from Boston Teachers' College, while Boston University has four students helping with lecture plans, Herbert Greig, Oliver Judge, Thomas Welch and Marie Sheehan.

• • •

Rev. Edmund A. Walsh, S. J., distinguished scholar and diplomat and dean of the Georgetown school of foreign service, will be the guest speaker at the lecture of the League of Catholic Women, a week from Sunday afternoon in the Copley-Plaza ballroom. "Constitution and Supreme Court," is the subject of timely importance which will be discussed.

A group of active young girls will assist as ushers. Mary Slattery, daughter of Mrs. Francis Slattery, who has planned the affair, heads the group.

Mrs. Geoffrey Whitney, Mrs. Winthrop Nottage, Mrs. Archibald Johnson and Mrs. Randolph Frothingham are patronesses. Others who are lending their names as patronesses are Mrs. John Balch, Mrs. M. Francis Burke, Mrs. James Cunningham Gray, Mrs. Eugene Sullivan and Mrs. Paul Killian.

Presidents of the various Catholic clubs throughout Boston are supporting the affair. Mrs. Frederic W. Sheehan of the Ace of Clubs, Mrs. John J. Ballard, state regent of the Catholic Daughters of America, Carol Murnane of the Ariston Club and Helene Stout of the Proparvulis Club.

Other patronesses for the smart event are Alice and Margaret Sawyer, Alice Hurley, Mrs. Edward T. Sheehan, Mrs. William Prendergast, Mrs. Clement Dore, Mrs. Edward McHugh, Mrs. Frederick W. Sheehan, Mrs. Charles Feehan, Mrs. J. J. Whoriskey, Mrs. Daniel B. Carmody, Mrs. Joseph J. Driscoll, Mrs. Peter Collins and Mrs. Emile Coulon.

Mrs. Edward C. Donnelly, Mrs. J. Edward Downes, Mrs. Cornelius G. Flynn, Mrs. David Gentles, Mrs. Edward Hynes, Mrs. Charles F. Hurley and Mrs. George S. McLaughlin are supporting the affair.

* * *

Winchester Guild To Give Lecture

Most delightful talks of the season are the ones given at the home of the members of the Winchester Guild of the Infant Saviour. There's a lecture a month and morning coffee always precedes the discussions which are given by outstanding laymen. A musicale is another enjoyable feature of the affairs.

Mrs. Earl Wood is opening her home at 121 Church street, Winchester, for the next one, Friday morning at 11. Mrs. Francis E. Slattery, former president of the League of Catholic Women, will discuss "Communism" and Mrs. Anna Newman will be guest soloist.

Coffee will be served by Mrs. H. G. Osterburg, Mrs. James Gaffney and Mrs. Oscar Logue. Guests will be seated by Mrs. Thomas Hennessey, Mrs. Elias Belanger, Mrs. Franklin Evans, Mrs. William T. Connell, and Mrs. Franklin McCarte.

Fire Sweeps 2 Blocks

North Troy, Vt., Feb. 18 (AP)—Fire destroyed the Cadieux and Lanieau block today, making two families homeless and bringing a total loss of five business establishments.

Discuss Lenten Play

Boston Evening American Photo

GERTRUDE COLLINS — MARY R. KENNEDY

LENT IS A VERY ACTIVE TIME for Gertrude Collins and Mary R. Kennedy, members of the cast of "Pilate's Daughter," which is being presented every Thursday evening and Sunday afternoon until March 23 at Mission Hall in Roxbury.

Society Notes

MR. AND MRS. HENRY A. WISE WOOD of Annisquam and New York, and Miss Margaret Fitzhugh Browne of Boston, who are well known in both social and artistic circles, left New York recently on an airplane trip to Guatemala.

Hostesses, Ushers for Program

MRS. WALTER ATHERTON, Mrs. George J. Putnam and Mrs. Howard C. Turner head the hostesses who will preside at the coffee tables before Mrs. William Dana Orcutt's Morning of Diversion at the Hotel Somerset, next Wednesday morning.

Other hostesses will be Mrs. Max O. Whiting, Mrs. Edmund H. Talbot, Mrs. Franklin R. Johnson, Mrs. Frank H. Stewart, Mrs. William R. Sampson and Mrs. Robert W. Sayles.

Sarita, celebrated Spanish dancer, will be the featured artist. She will give a program of authentic Spanish dances in costume.

The junior hostesses will include Mrs. Marshall Fabyan, Jr., Mrs. Dunbar Lockwood, Mrs. C. Campbell Patterson, Mrs. Lewis S. Bell, Mrs. Guido L. Perera, Mrs. Henry McBurney Parker, Mrs. Heywood Fox, Mrs. Hamilton Thornquist, Mrs. John C. Dinsmore, Mrs. Morgan Harris, Mrs. Sidney C. Graves, Mrs. George P. Sturges, Mrs. Charles F. Hovey, Mrs. Charles P. Carney, Mrs. Lawrence Black and Mrs. Francis H. Cummings.

The ushers will be Priscilla Thorndike, Elizabeth C. Watson, Laura Wood, Cynthia Forbes, Peggy Pierce, Nancy Cochrane, Eleanor W. McClurg, Desiree Rogers, Halldis Prince, Jane Ragle, Eleanor W. Van Kleeck, Olivia M. Russell, Margaret Howell, Janet McNeil, Sue Carl, Jean Richmond, Elizabeth Albers, Polly Wardwell and Betty and Mimi Van Antwerp.

Pi Eta Club To Present Show

CASTING will begin this evening for Harvard's Pi Eta Club's annual spring production which will go on the boards at the Pi Eta House on March 25, 26 and 27.

The first performance on Thursday, March 25th, will be "graduates' night," the other performances will be open to the public.

This year's show is entitled "On the Level" and was written by Frank Maling Bosworth of New York who is a student at the Harvard Law School.

Alexander MacWilliam Clark of Arlington is president of the Pi Eta Club and the members of the play committee are: Richard Russell Flood of Lowell, show manager; Henry Russell assistant manager; John Florence Bowen, program chairman and Edward Miller Thayer of Cincinnati, chairman of the ticket committee.

Millions Prefer this Cough Drop
to Quick Gulp of Old-Time Syrup
VICKS MEDICATED COUGH DROPS
More convenient, less expensive . . . lingers longer in the throat.
Medicated with Throat-Soothing Ingredients of VICKS VAPORUB

Clip This Coupon
IT IS WORTH
One Dollar — Reduction on all Permanent Waves, $2.50 or over $1
Mir-Col Croquignole Complete $1.00
With shadowy waves
25c Finger Wave 25c
ROUX or CLAIROL HAIR TINTING .... $2.50 up
Eyebrow Arch 25c
Color Rinses 25c
$3.50 Vitamin F Croquignole
$4.00 Perfect Croquignole
$5.00 Eugene Croquignole
$3.00 Machineless Wave
$5.00 Machineless Wave
$7.00 Standard Wave
UNITED Permanent Wave
8 WINTER ST. Suite 404 4th Floor
Devonshire 6981
Open Evenings by Appointment

Ann Marsters writing her story on the set between "takes."
ANN MARSTERS
AS A
HULA HULA GIRL
in the movies
Ann Marsters tells about her second picture, "Waikiki Wedding," in which she appears with Bing Crosby. Read the Hollywood experiences of your girl reporter—
in the next
Sunday Advertiser

Hollywood | FILMS -:- PLAYS -:- MUSIC | Boston

BOSTON after DARK

By

GEORGE HOLLAND

I HEAR THAT: A Washington's Birthday formality of long-standing has been an exchange of handshakes between the Governor of the state and deputy superintendents of the Boston police force . . . The present dope has it that the custom will not be observed this year . . . Superintendent Edward W. Fallon has notified his deputies privately that the annual handshaking might be embarrassing . . . The grapevine has it that Governor Hurley is vexed at the lack of support he received from high policemen in the election . . . Asst. Dist. Attorney James Cassidy of the Suffolk County staff is seriously ill at home, and the gravity of his illness has been hidden even from his co-workers . . . The sound of another boom for a mayoralty candidate is taking on more volume . . . Although it is unlikely that he will run, City Councillor Dave Brackman, who is a state senator also, is the possible candidate being mentioned . . .

GEORGE HOLLAND

A Bee for Benny's Bonnet:

For months now, Jack Benny has been on the verge of playing Schubert's "The Bee" on his violin . . . Someone asked Baron Munchausen Jack Pearl the other night what he thought of Jack Benny's "Bee."

"I thing it stings," the Baron declared.

Once Over Lightly:

An honorary dinner for Judge Israel Ruby is planned for the Mayfair, February 28, and Judge Israel Cherry of Lynn court will be feted at the Hotel Statler in March . . .

Nathaniel Benchley, son of Bob Benchley, the humorist and actor, will be in the chorus of the Harvard Hasty Pudding Club show, March 28 . . . So will Benjamin Welles, son of Undersecretary of State Sumner Welles . . . Gaspar Bacon, Jr., wrote the music . . . The long bar from the dismantled Wonder Bar, which went under the hammer last week, now stretches along 41 feet of the Press Cafe . . . New York has gone wild about a Brazilian singer named Bidu Sayao . . . She's the Metropolitan Opera's newest star as a result of a Manon which critics acclaimed . . . Movie offers are tempting her already . . . Ted Lydon, son of Mike Lydon, the motion picture theater pioneer in South Boston and Dorchester, is managing the St. Moritz Cafe in Quincy . . . Michael Strange, first wife of John Barrymore, is scheduled to appear at the Charlotte Cushman Club tomorrow . . . Seen together at the Copley Square Grill: Bob Carney of Brookline, who used to pitch for Princeton and scorned offers from a half-dozen big league clubs, Bernard Shea of Worcester, former Holy Cross halfback, Frank Powers of Winthrop, Stuart Young of Wellesley Hills, and Col. Thomas Payne, Cambridge.

Human Interest:

For more than 20 years, the contents' page of many of the pulp magazines specializing in western stories have carried the by-lines of Edward T. ("Teddy") Glynn and Miles Overholt . . . In the issue of Western Story Magazine, for instance, of March 17, 1923, the contents listed: "Bound to the Blind," by Glynn and a line below, "Fatal Filing," by Overholt . . .

They met for the first time last night . . . Glynn is new head of the night copy-desk of this paper, and his fellow-contributor sits next to him on the rim of the horseshoe desk.

Chatter:

Tommy Bodkin, who was manager of the late Jack Donahue's last show, "Sons O' Guns," came to town last night as manager of the George White "Scandals" unit . . . Mickey Dee and Paul Skinner, harmonizing in the Cocoanut Grove's Melody Lounge, scored from the start with a repertory that features fewer of the so-called "sophisticated" songs than their predecessors . . . Dee, at the piano, has marvelous rhythm . . . Henry Noyes treated Doug McOdrum, the newspaperman-pilot, with a champagne party at the Club Broadway . . . McOdrum induced the nightclub man to make his first flight . . . Boxing Promoter Rip Valenti bet the pilot a case of champagne he (Valenti) couldn't be induced to fly . . . There is a friendly "snatching" being plotted to make McOdrum's the winner.

Where to Go Where to Go

RAMON RAMOS
AND HIS ORCHESTRA
formerly of New York's Hotel Ambassador and Rainbow Room
are playing nightly for dinner
and supper at The Somerset's
Brilliant
Balinese Room
De Luxe Dinner — $5, Supper Couvert — $1.
No Couvert for Dinner Patrons
Formal Dress Obligatory — For Reservations call KEN. [illegible]
The
Somerset
400 COMMONWEALTH AVENUE
BOSTON

Even Garbo Smiles at Robert's Endearments

Greta Garbo is certainly happy as Robert Taylor whispers his love in this scene from "Camille," which comes to Loew's State and Orpheum tomorrow.

Keith Anniversary

New England Division Manager Charles W. Koerner's desk is being snowed under with congratulatory telegrams from prominent stage, screen and radio stars on the occasion of RKO Keith's 8th anniversary this week.

Many of the stars who will be seen either on the screen at the Keith Memorial or in person on the stage at the RKO Boston theaters are the senders of these wired greetings.

Among them are Dick Powell, Madeleine Carroll, Irving Berlin, Loretta Young, Tyrone Power, Wallace Beery, Warner Baxter, Paul Muni, Miriam Hopkins, Edward Arnold, Fred Astaire, Ginger Rogers, Willie and Eugene Howard, Helen Morgan, the Ritz Brothers, Ina Ray Hutton, Cab Calloway, Duke Ellington and others.

'Lloyds' Tops Bills at Twin Houses

"Lloyds of London," Twentieth Century-Fox studio's first production, and "Clarence," Paramount's film attraction of Booth Tarkington's memorable comedy hit are the screen attractions at the Paramount and Fenway theaters, starting today.

Hollywood's newest and most talked about leading man, Tyrone Power, and beautiful Madeline Carroll are romantically paired in "Lloyds of London," story of a great and daring love that changed the history of the British Empire.

The story is unreeled against the action-filled background of those turbulent days when England was fighting for sea power, and reveals the power wielded by Lloyds, the world's most extraordinary business organization.

Freddie Bartholomew portrays the boy who eventually became the most powerful leader of the Lloyds organization. Tyrone Power is that boy grown to manhood. Sir Guy Standing heads a distinguished supporting cast that includes Virginia Fields, Douglas Scott and C. Aubrey Smith.

Tarkington's "Clarence," hilarious comedy of a family slightly on the balmy side, stars Roscoe Karns. Supporting players are Eleanore Whitney, Eugene Pallette, Johnny Downs, Charlotte Wynters and Spring Byington.

Fourth Week

"Guilty Parents," daring expose of the vice racket, goes into its fourth week at the Park theater, where the companion film is "Devil on Horseback." Producer George Herliman's color picture starring Lili Damita, Fred Keating and Del Campo.

"Devil on Horseback" is a charming story of a wealthy Latin ranch-owner who has become enamored of a glamourous American film-star, Del Campo and Lili Damita respectively.

Fred Keating is cast in an unaccustomed hero role.

Movie Clock

BOWDOIN—"That Girl From Paris"; 10:35, 2:31, 6:07, 9:43.
FENWAY—"Lloyds of London"; 12:00, 3:15, 6:30, 9:40.
GAYETY—"Lady Luck"; 11:40, 3:30, 7:20.
HOWARD—"Rose of the Rancho"; 10:35, 6:31.
KEITH-BOSTON — "Criminal Lawyer"; 10.50, 1:50, 4:50, 7:50, 10:15.
KEITH-MEMORIAL—"You Only Live Once"; 10, 12, 2:20, 4:20, 6:30, 8:30.
LOEW'S ORPHEUM — "Beloved Enemy"; 10:25, 1:25, 4:25, 7:25, 10:25.
LOEW'S STATE—"Beloved Enemy"; 1:25, 4:25, 7:25, 10:25.
METROPOLITAN—"Green Light"; 11, 1:50, 4:45, 7:40, 10:35, 10:08.
MODERN—"Maid of Salem"; 9, 11:30, 2, 4:35, 7:05, 9:40.
PARAMOUNT—"Lloyds of London"; 10:40, 2:05, 5:30, 9:00.
PARK—"Guilty Parents"; continuous, 9 a. m. to 11 p. m.
SCOLLAY—"Maid of Salem"; 10:10, 1, 3:50, 6:35, 9:25.
TREMONT — "Sylvia Scarlet"; 8:15, 11:45, 3:01, 6:28, 9:55.
UPTOWN — "That Girl from Paris"; 1, 4, 7, 10.
WASH. ST. OLYMPIA—"Girl From Paris"; 9:05, 12:15, 3:15, 6:20, 9:30.

At Tremont

James M. Barrie's tender love story, "What Every Woman Knows," starring Helen Hayes and Brian Aherne, is the feature picture on the Tremont screen for tomorrow and Saturday. The companion film is "Stars Over Broadway," featuring James Melton and Jane Froman. "Bachelor Girl," co-starring Ann Harding and Robert Montgomery, and "Sequoia," with Jean Parker, will have their final showing today.

Sterling Fare At Scollay, Modern

If you missed "Champagne Waltz" and "Black Legion," two fine pictures, you'll have an opportunity to see them during the week, commencing tomorrow, when they are to have a second-week showing in Boston at the downtown twin theaters, the Modern and the Scollay Square.

"Champagne Waltz," a production sparkling with wit, music, dancing and beauty, has for its stars, Gladys Swarthout, Fred MacMurray and Jack Oakie. Set against the romantic background of Vienna, its theme song is a medley of the old-fashioned waltz and the latest note in American swing melodies.

The companion picture on the twin theaters' double-feature bill, "Black Legion," is thrilling meledrama that was headline news some months ago.

Where to Go

Levaggi's
Flamingo ROOM
MASS. AVE. at NORWAY ST.
TEL. COM. 2300
NO MINIMUM
NO COVER CHARGE
AT ANY TIME!
"Buy What You Want
Spend What You Want"
TWO FLOOR SHOWS
7:30 and 11:30
RUDY BUNDY'S MUSIC
DANCING UNTILL 2 A.M.
SPECIAL SUNDAY DINNER
MUSIC AND ENTERTAINMENT $1

N-E-W ENTERTAINMENT
New CASINO
HOTEL BRUNSWICK
GRAND OPENING—SAT., FEB. 20
LEE SHELLEY —and his— ORCHESTRA
NO COVER—CALL ANTHONY—KEN. 6300
VISIT NEW CONTINENTAL LOUNGE

Amusements

PLYMOUTH — Tonight 8:30
GOVERNOR HURLEY says:
"IT'S WONDERFUL! WONDERFUL!"
"BROTHER RAT"
A RAT-A-TAT-TAT OF LAUGHTER!
EVES. [illegible] THURS. MAT. 55c to $1.65
SAT. MAT. [illegible] TAX INCLUDED
EXTRA MAT. MONDAY, FEB. [illegible] P. M.

COLONIAL
Beg. Mon. Feb. 22nd Two Wks. Only Seats Now
The Play Theatre Guild, Am. Thea. Society
[illegible]
IDIOT'S DELIGHT
by Robert E. Sherwood with
ALFRED LUNT
LYNN FONTANNE
Prices: Eves. $3.30, $2.75, $2.20, $1.65, $1.10. Thurs. & Sat. Mats. $2.75, $2.20, $1.65, $1.10 (tax included).

THE OLD HOWARD BURLESQUE
MIDNITE SHOW FRIDAY
3 Shows Daily [illegible] 2:30, 8:30
KIKI ROBERTS
[illegible]
Next Week—BOZO SNYDER
Special Midnight Show Mon., Feb. 22, at 12:01 A. M.

UPTOWN 1500 Seats 30c Starts 1 P.M. Hunt.-Mass. Ave.
Lily PONS | Gloria STUART
Gene RAYMOND | Lee TRACY
That Girl From Paris | Wanted: Jane Turner
Fri. "3 Smart Girls"—"Gold Diggers of 1937"

BOWDOIN Betty Boop Cartoon Phil Spitalny and Orchestra
"THAT GIRL FROM PARIS"—Lily Pons-Jack Oakie
"WANTED, JANE TURNER"—Lee Tracy-Gloria Stuart
SAT. "One in a Million"—"Man Who Lived Again"

Amusements

PARK ADULTS ONLY NOW
GUILTY PARENTS
Exposes!
THE VICE RACKET!

STRAND 175 HUNTINGTON AVE. COMMONWEALTH 4000
By Popular Request
"MR. DEEDS GOES TO TOWN"
with Gary Cooper—Jean Arthur
also "Go West Young"—Mae West

Amusements

MERLE OBERON
BRIAN AHERNE
in
Beloved Enemy
plus WOMEN of GLAMOUR
Ends Today
FRI
Greta GARBO Robert TAYLOR
"CAMILLE"
SEE OUR OTHER AD
LOEW'S STATE & ORPHEUM

NEW GAYETY
FREDERIC MARCH • ROAD TO GLORY
STAGE SHOW
PATRICIA FARR • LADY LUCK

TREMONT
CARY GRANT KATH HEPBURN SYLVIA SCARLETT
15c
RUBY KEELER DICK POWELL IN COLLEEN

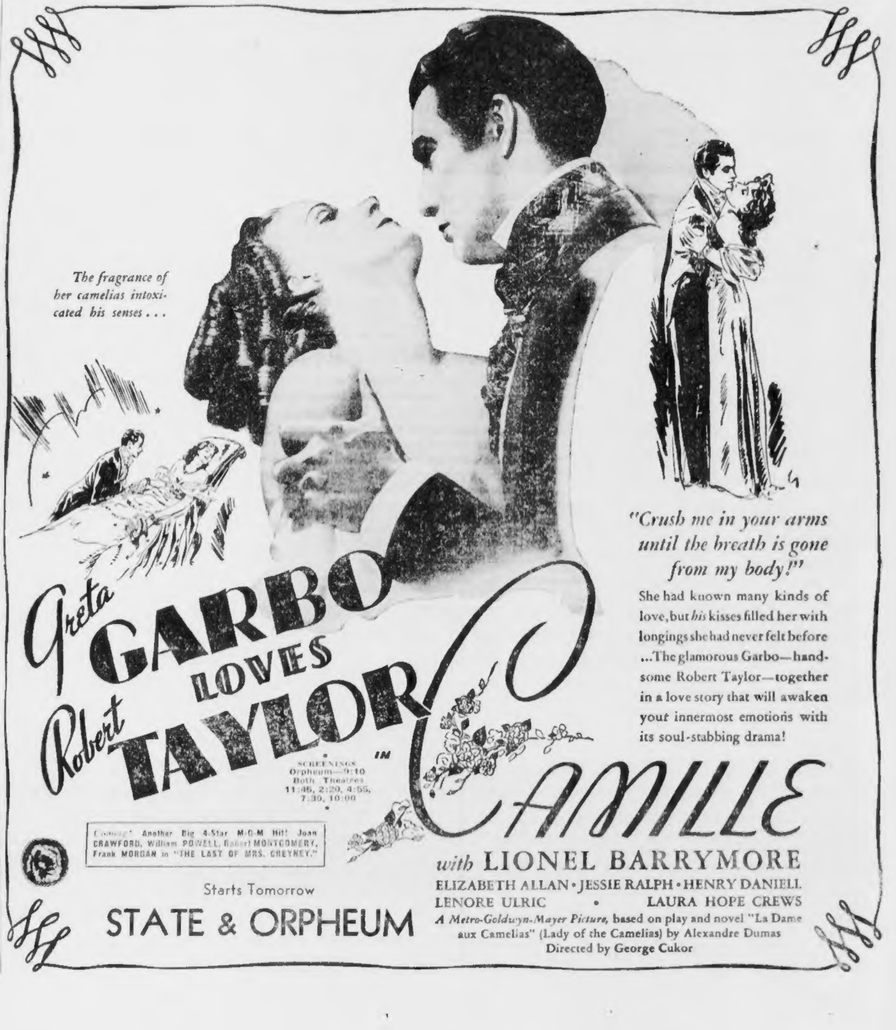

The fragrance of her camelias intoxicated his senses . . .
Greta GARBO LOVES Robert TAYLOR in CAMILLE
SCREENINGS
Orpheum—9:10
Both Theatres
11:46, 2:20, 4:55, 7:30, 10:00
"Crush me in your arms until the breath is gone from my body!"
She had known many kinds of love, but his kisses filled her with longings she had never felt before ...The glamorous Garbo—handsome Robert Taylor—together in a love story that will awaken your innermost emotions with its soul-stabbing drama!
Coming! Another Big 4-Star M-G-M Hit! Joan CRAWFORD, William POWELL, Robert MONTGOMERY, Frank MORGAN in "THE LAST OF MRS. CREYNEY."
Starts Tomorrow
STATE & ORPHEUM
with LIONEL BARRYMORE
ELIZABETH ALLAN • JESSIE RALPH • HENRY DANIELL
LENORE ULRIC • LAURA HOPE CREWS
A Metro-Goldwyn-Mayer Picture, based on play and novel "La Dame aux Camelias" (Lady of the Camelias) by Alexandre Dumas
Directed by George Cukor

ANN MARSTERS IN THE MOVIES

Eyes for Only One In 'Rush' Of Film

Continued from First Page

chosen and arranged in nice, logical order.

Coaxing Wins

They tell me that I am the only newspaper reporter ever to have witnessed a day's rushes. There is a rule against it—I don't know why, because I'm sure any reporter would come out of it quite unharmed. But it took quite a lot of coaxing and convincing to "establish a precedent."

When I was in the midst of establishing it, I felt a little alarmed. I was about to see myself in the movies, and I wasn't sure whether or not I'd recognize me. But I did, right away. All of a sudden, there I was before me, in my bonnet and my curls and my old-fashioned dress. Yes, I was a part of that colossal production, "High, Wide and Handsome."

I was standing with a group of people and we were all looking at Irene Dunne, who was singing. But I (in the audience) wasn't looking at Irene Dunne, because I only had eyes for me.

She Smiles

I could see that I was keeping time to the music. My head was tilting back and forth and my shoulders were swaying. I was smiling, too.

Then Irene Dunne spread out her arms and said, "Come on—everybody—sing."

So practically everyone began to sing—except me. My director, Rouben Mamoulian, had told me NOT to sing—even before he'd heard me try. So I kept my mouth closed. Maybe I was supposed to represent a spirit of dissension in the happy gathering.

To tell the awful truth, I think I looked a little silly, just nodding my head like that and smiling. And I didn't look quite as ravishingly beautiful as I'd hoped to look. Besides, I seemed to be the only person in the whole scene who wasn't singing—but, on second thought, I guess I didn't notice anybody else.

Anyway, I hadn't once looked in the camera, because I'd forgotten all about being "camera shy."

All Over

Suddenly it was all over. The lights went on in the little projection room, and the producers and the directors were leaving.

Mamoulian spied me, and I smiled (in a questioning way).

"How did you like yourself?" he asked.

But I fooled him and said: "Don't you think I was wonderful?"

"Yes, you were," he said. "You were marvelous."

"But don't you think I should have been singing in that scene?"

"Why," he said, and seemed surprised, "I thought you WERE singing."

A day in the life of an extra girl. That will be the subject of the sixth article in the series, "Ann Marsters in the Movies," in tomorrow's Boston Evening American. It is an article full of facts, gleaned first-hand from the extra girls themselves by a reporter, temporarily turned film actress to get the inside information.

Employment ads published in the Boston American-Sunday Advertiser are broadcast each morning with the correct time between 7:45-8:00 A. M., one hour later on Sundays, at no additional charge to the advertiser.

Working on the Movie Set . . . . Then Relaxation

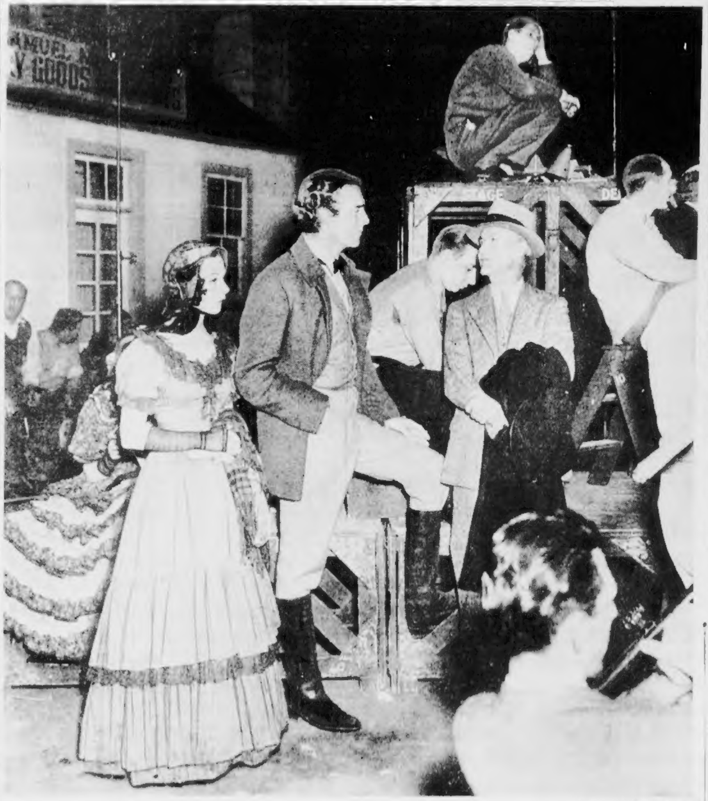

Paramount Studio Photo

GETTING READY FOR WORK—Here's a scene on the set of Paramount's "High, Wide and Handsome," as directors and assistant directors are getting ready for another scene in that production. Ann Marsters is pictured talking to Randolph Scott, who has the male lead in the production. Bending over, behind Scott is Joe Youngerman, assistant director of the picture. The man with the overcoat on his arm is Neil McCarthy, lawyer and polo player, a visitor to the set.

Paramount Studio Photo

AN INTERLUDE—Life isn't all hard work in the studios, although much of it is. Here Miss Marsters is pictured having luncheon in the Paramount Studio commissary, between the "shooting" of scenes, with Raymond Walburn, one of the principal players in "High, Wide and Handsome." He has the role of the father of Irene Dunne, star of the production.

Mrs. Phoebe Hearst Paid High Tribute At Tree Planting

Los Angeles, Feb. 18 (UP)—Symbolizing the growth and strength of the Parent-Teacher work founded 40 years ago by Mrs. Phoebe Apperson Hearst and Mrs. Alice McClellan Birney, an oak tree was planted on the grounds of [illegible] school yesterday by the Los Angeles Tenth District of Parents and Teachers.

Accepting the tree on behalf of the tenth district, Mrs. W. E. Goddard, president, paid glowing tribute to the memory of Mrs. Hearst and Mrs. Birney, who in 1897 formed the first "Mothers' Congress" in Washington, D. C., and from which sprang the greatest child welfare organization in all history, the National Congress of Parents and Teachers.

The tree was officially presented by John P. Dalton, president of the Board of Education, and Vierling Kersey, superintendent of Los Angeles city schools.

Touching briefly on the early history of Parent-Teacher work, Kersey pointed out how the idea, originally conceived by Mrs. Birney, was developed by Mrs. Hearst who, for five years, financed the work of organization, becoming "[illegible] godmother of the movement."

Memorial Mass For Tomasello

With many friends and relatives in attendance, a solemn requiem high mass in observance of the first anniversary of the death of Joseph A. Tomasello of Jamaica Plain will be held Saturday morning at 7:30 o'clock at St. Thomas' Church, Jamaica Plain.

Rev. William J. Casey, pastor, will celebrate the mass, and following the services many plan to visit the Mausoleum, erected recently by Mrs. Tomasello, at Holyhood Cemetery in Brookline.

Mr. Tomasello died following a brief illness ten days after the death of his 21-year-old son and namesake.

P. T. A. WREATH ON FOUNTAIN

HONOR MRS. PHOEBE HEARST

(Special to Boston Evening American)

San Francisco, Feb. 18—On the fountain in Golden Gate park which bears the inscription "To Phoebe Apperson Hearst from her friends," members of San Francisco's Parent Teacher Association yesterday placed a wreath in tribute to Mrs. Hearst's part in founding the National Parent Teacher organization.

For the last eight years on the P. T. A. Founders' Day, February 17, the P. T. A. has placed a wreath on the Hearst fountain as a tangible remembrance of the work Mrs. Hearst did to further the education of American children in San Francisco, and in other communities throughout the United States.

MANY HONORS

At the simple ceremony, following selections by the WPA band, Mrs. Edward De Martini, Founders Day chairman, placed the wreath on the fountain, and Mrs. Joseph H. Morcombe, president of the second district P. T. A., outlined the history of the organization from the day in 1897 when the national group was organized by Mrs. Hearst and Mrs. Alice McClellan Birney.

"We honor Mrs. Hearst today not only for her work in the P. T. A., but also for the other things she did that children might secure the best in physical, moral and mental training," Mrs. Morcombe said.

"Fourteen years before the P. T. A. was founded, Mrs. Hearst organized her first kindergarten in San Francisco, and aided with contributions of her time and money to nursery schools in the West.

AIDS OTHERS

"She established a system of scholarships in several American universities, gave funds for buildings at the University of California, and placed many of her art treasures in museums that the youth of the country might study the cultures of past civilizations."

Among the P. T. A. officials who attended the ceremony were Mrs. George M. Hearst, Mrs. Donald Ryan, Mrs. J. E. Finley and Mrs. S. S. Abrams. The second district will hold another Founders' Day program Tuesday afternoon at Girls' High School, at the group's regular monthly meeting.

At that time members will contribute to the Founders' Day extension work, which includes a program of adult education throughout the state. The funds are also used to defray expenses for P. T. A. work in sparsely populated communities, and for collegiate courses on parent-teacher work.

Attack by Youths Fatal to Janitor

Providence, R. I., Feb. 18 (AP)—A 66-year-old school janitor, beaten by four youths in a school yard yesterday, died today in Rhode Island Hospital.

Cosmo Carbi, the janitor, suffered a possible fractured skull and other injuries when the youths, one a juvenile, knocked him down.

The youths got into an argument with Carbi after he had ordered them from the Kenyon street school building, police said.

N. Woburn Couple Fete Anniversary

More than 100 relatives, friends and neighbors of Mr. and Mrs. Anthony Pattelena of North Woburn assisted them celebrate their 25th wedding anniversary at the home of their son, Henry Pattelena, Pearl street, North Woburn.

The Pattelenas have been lifelong residents of North Woburn and have been active in civic and club organizations.

Mothers Observe PTA Founders' Day in Chicago

Special to Boston Evening American

Chicago, Feb. 18—Brightly burning candles, the cutting of birthday cakes, and impressive ceremonies today had marked the Chicago observance of the fortieth anniversary of the founding of the Parent-Teacher Association.

At ceremonies throughout the city thousands of mothers met to do honor to Mrs. Phoebe Apperson Hearst and Mrs. Alice McLellan Birney, the founders. It is their dream that has been realized in the organization that now unites mothers from coast to coast in a common bond of service.

Speaking before a hundred mothers at the Kelly high school, Mrs. Clark Reed, chairman of the Chicago affairs committee of the organization, said:

"The work of Mrs. Hearst and Mrs. Birney has produced results. In our gratification today we must not lose sight of the fact that it was their idea, and their work, that made the gratifying success of our organization possible."

CAPT. REDMAN FUNERAL HELD

Mayor Mansfield, leaders in state and civic government and hundreds of bereaved friends, today attended funeral services for John Redman, retired Boston fire department captain, at St. Anthony's Church, Allston.

Honorary pallbearers included: Mayor Mansfield, Fire Commissioner Edward F. McLaughlin, Judge Thomas H. Connelly, Election Commissioners Frank McKenny and Frederick Dowling, Civil Service Commissioner Thomas H. Green, and City Councillors John A. Agnew and Edward Gallagher.

Reverend Edward McDonough, pastor of the church, celebrated the solemn requiem mass with Reverend John J. McShea and Father Gabriel, C. P., as deacon and subdeacon.

GAY CORONATION COLORS IN STYLE

THEY'RE CROWN BLUE, RUBY RED

You don't have to be a queen to look every inch of one in the season's new coronation colors—crown blue and ruby red.

Symbolic of the gayety of a new and happier England—an England pulsing with the splendor and sound of pageantry—fashion has picked up her fevered preparations where she abruptly left off last fall.

As far as fashion goes, the result could not have been a more inspired one had King Edward and Mrs. Simpson remained serenely in the Court picture.

While the official colors of red and blue, chosen for the crowning of Edward, have been retained for the ascension of George VI, the tones are infinitely more gay and vivid than the usual shades of the royal colors.

Yes, it's a coronation year, unquestionably—and the Fashion Congress has found it out.

With the eyes of the smart world focussed on everything from regimentation stripes to guardsman's blue, the congress put a smart foot forward for spring, 1937, by presenting a pageant of regally lovely clothes in the Ritz-Carlton Hotel yesterday.

Mrs. Marshall Fabyan, Jr., the former Sarah Palfrey, tennis champion, was chairman of the style jury and she chose for her assistants a group of ardent young sportswomen. They were:

Mrs. Arthur Hill, Jr., Mrs. Ernest B. Dane, Jr., Miss Katherine Winthrop, Miss Barbara Bremer, Miss Susan Brewer, Mrs. John W. Peirce, Mrs. Alfred Kidder, 2nd, Mrs. Howland S. Warren and Miss Eleanor Williams.

Suits which look like topcoats were beautifully interpreted in two-piece button-down-the-front affairs. Pin stripes were all over the sartorial scene and capes (very military in effect) swung jauntily from padded, exaggerated shoulders.

Commendable treatment was given a striking Chanel box-cape suit with star buttons. The suit was in crown blue and ruby red. This was displayed with an exotic turban (crown blue again) which had endless streamers of diaphanous chiffon.

The chiffon wound around the wearer's neck in innumerable soft folds, lending a Garden-of-Allah glamour to the ensemble.

A color contrast that particularly pleased the jurors was gray and carnelian red. A gray striped suit with carnelian belt, was awarded a silver tag.

From Harlem came the inspiration to dramatize the fantastic, high-crowned hat worn by Father Divine in his Manhattan parades.

This hat, as daring an affair as Boston has seen in months, was an original John Fredericks' model of beige toyo straw. There was some dissention of opinion over this affair (and little wonder), but on the whole the reaction was favorable.

"It is extreme and daring, of course," voiced one of the counsellors. "But since it is smart, it deserves a place in our scheme of things. And one thing I like about it is that it could never be copied in a cheap edition."

Society mannequins who displayed the costumes were: Miss Betsy Byron, Miss Betty Sagendorph, Miss Fredericka Sargen and Miss Blanche O'Riordan.

Boston stores and specialty shops which cooperated with the Fashion Congress in presenting Boston's "Second Little Suit" show were Jordan Marsh Company, C. B. Williams Company, E. T. Slattery Company, Chandler and Company, C. F. Hovey Company, Wilbar's, William Filene's Sons Company, Plotkin Brothers, Fredley's, R. H. White Company and Kennedy's.

Learn to play in a Few Easy Lessons

ENROLL for LESSONS NOW

Pay for a few lessons when you ENROLL and take the guitar home after the first lesson.

YOU GET A FINE NEW SPANISH OR HAWAIIAN GUITAR or TENOR BANJO BY TAKING A COURSE OF 52 PRIVATE LESSONS At Our Own Studio, Anytime, Any Day

$1 WEEKLY PAYS FOR EVERYTHING

This Offer Includes: CASE, BOOK, PICKS, Etc.

WANTED—Mandolin, Banjo and other players of Fretted Instruments to organize under a very capable leader, with plans for public appearances. A small fee to meet current expenses and your willingness to rehearse once each week is all that is necessary. Call or write C. G. Conn, Ltd., 229 Stuart St., Boston, Mass.

C. G. CONN LTD. of BOSTON . MOTOR MART BUILDING 229 STUART ST.

Beware of February & March RESISTANCE IS AT ITS LOWEST

Winter is on its last lap. Bodies starved for sunshine, and ravaged by colds and other germs need a good tonic to Build up Resistance.

TAKE "Bottled Sunshine"

Cheney's GOOD TONIC WINE OF COD LIVER OIL & MALT

More than a tonic—A PLEASANT-TO-TAKE Energizing and Nutritious Food. IT COMBINES Malt, Beef Peptone and valuable Hypophosphites

[illegible]

PARTICULARLY GOOD AFTER THE "FLU" A COLD OR PNEUMONIA

[illegible]

LARGE BOTTLE 75c By Mail 85c

Mail Orders Filled

G. S. Cheney Co.

Nearly 100 Yrs. Professional Druggists

15 Union St., Boston

VITAMINS: an interesting and valuable article, written in plain, every-day language [illegible]

Need A Job?

Tune In to Radio Station WORL

Each Morning Between 7:45-8 A. M.
1 Hour Later on Sundays
To order your ad phone LIBerty 4000

Jolson to Supervise Ruby Keeler Film

By LOUELLA O. PARSONS

Los Angeles [illegible] a lot of box [illegible] on her next picture, "Broadway Musketeers" [illegible] supervising with his pet [illegible] as his star [illegible]

[illegible]

Sidelights of Hollywood

N. E. Traffic Club Banquet Tonight

March in Film, Stage Parade

Polly [illegible] one of the [illegible] who [illegible] the cast of George White's Scandals [illegible] which opened at the RKO Keith Boston today. Among the headliners are Willie and Eugene Howard and Helen Morgan.

Here's a [illegible] from the Warner Brothers [illegible]

B. C. Debaters to Meet Providence

Faversham, Ex-Stage Star, In L. I. Home for Actors

New York [illegible] friends, many of whom played with [illegible] the stage years ago. [illegible] this is a delightful spot [illegible] there are many old friends here, and it seems like old times again."

[illegible]

Victim of Hatchet Killer

[illegible]

Missing Pa. Girl Sought Near Home

[illegible]

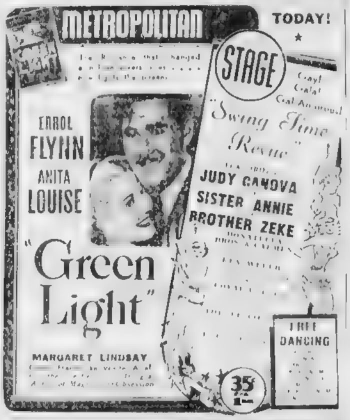

METROPOLITAN
TODAY!
ERROL FLYNN
ANITA LOUISE
"Green Light"
MARGARET LINDSAY
STAGE
Gay! Gala! Gal-Around!
"Swing Time Revue"
JUDY CANOVA
SISTER ANNIE
BROTHER ZEKE
FREE DANCING
35¢

NOW Paramount and FENWAY
"LLOYDS OF LONDON"
"CLARENCE"

SCOLLAY & MODERN
TOMORROW
"Champagne Waltz"
"BLACK LEGION"
2 HITS

WASH.-ST. OLYMPIA
"THAT GIRL FROM PARIS"
Plus "SINNER TAKE ALL"

THE NEW RKO BOSTON
STARTS TODAY
a scoop! ON THE STAGE
Greatest New Bargain in Our History!
HERE AT POPULAR PRICES!
GEORGE WHITE'S SCANDALS
WITH A BROADWAY STAR CAST
WILLIE & EUGENE HOWARD
HELEN MORGAN
SAM, TED & RAY
GLORIA RICH
FRED MANATT
HAROLD WILLARD
CONSTANCE CARR
75 Gorgeous BEAUTIES
35 Dazzling SCENES
CAST of 100
NO INCREASE IN PRICES! 35¢
ON THE SCREEN
CRIMINAL LAWYER
LEE TRACY
Margot GRAHAME
HEAR
LAUGH
FEAST
FIRST OF THE BIG 35th ANNIVERSARY STAGE SUCCESSES!

MP Community THEATRES
ALLSTON CAPITOL "BORN TO DANCE"
STRAND ORIENTAL LILY PONS-GENE RAYMOND
CENTRAL SQ. HARVARD
RIALTO BELLEVUE
ROXBURY RIVOLI DUDLEY "CHARGE OF LIGHT BRIGADE"
OLYMPIA
"GARDEN OF ALLAH"
"Sing Me a Love Song"
STRAND "Anthony Adverse"
FIELDS CORNER
WALTHAM EMBASSY CENTRAL SQ.
MORTON SHAWMUT
DORCHESTER AND ROXBURY
LIBERTY WARREN
PATRONIZE YOUR COMMUNITY THEATER

Today at YOUR NEIGHBORHOOD THEATER
ARLINGTON AND WATERTOWN
MALDEN GRANADA STRAND
BROOKLINE
ORPHEUM
"One in a Million"
REVERE BOULEVARD REVERE "THE PLAINSMAN" "COME CLOSER FOLKS"
UNIVERSITY KIR. 4580 HARVARD SQ. "THE PLAINSMAN"
THOMPSON SQUARE THEATRE "THE PLAINSMAN" "A WOMAN REBELS"
DORCHESTER
EGLESTON FAIRMOUNT
WINTHROP STATE COMMUNITY

SMARTEST MUSICAL SHOW EVER FILMED!
THE GRANDEST SONGS EVER WRITTEN!
New York's latest real-life romance set to Irving Berlin's music ... in a show as big as the town!
DICK POWELL and MADELEINE CARROLL
Irving Berlin's "ON THE AVENUE"
with
ALICE FAYE • The RITZ Brothers and GEORGE BARBIER
Alan Mowbray • Cora Witherspoon
Stepin Fetchit • Sig Rumann
Directed by Roy Del Ruth
Associate Producer Gene Markey   Darryl F. Zanuck in Charge of Production
"HE AIN'T GOT RHYTHM"
"SLUMMING ON PARK AVENUE"
"I'VE GOT MY LOVE TO KEEP ME WARM"
"THE GIRL ON THE POLICE GAZETTE"
"YOU'RE LAUGHING AT ME"
"THIS YEAR'S KISSES"
20th Century-Fox
PREVIEW TONIGHT at 10
plus Last showing at 8 30 P.M. of "YOU ONLY LIVE ONCE"
REGULAR ENGAGEMENT STARTS TOMORROW
KEITH MEMORIAL
FIRST OF THE BIG 35th ANNIVERSARY SHOWS!

Damage Derailed Cars Did in Charlestown Vandal Rail Wreck

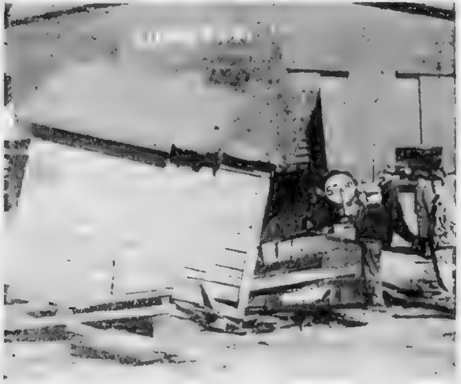

ONE OF THE WRECKED R. R. SHANTIES

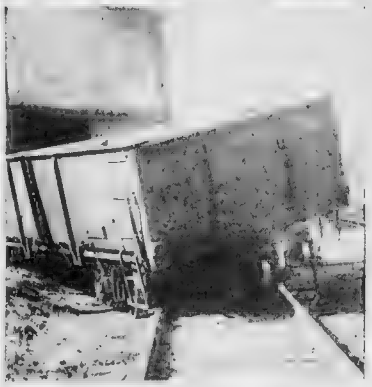

A DAMAGE DEALING COAL CAR

TELEGRAPH POLES RIPPED

Two shanties were toppled from their foundations and several [illegible] by two dangling coal cars [illegible] in Charlestown today. Two rear cars of the 18-car train became derailed and before the train was halted much damage was done. The shanties and parts of the poles were strewn for about an eighth of a mile along the track. Pieces of iron, placed by boys, were thought to have caused the wreck.

Boston Evening American Photo

DEATH JUST MISSES 2 IN WRECK ON B. & M.

Two cars of a 15-car Boston & [illegible]

Spade a Spade

Schenectady, N. Y., Feb. 18 (AP)—Schenectady police will call a murder a murder when the radio patrol system is inaugurated March 1.

"We'll use no codes," said Chief William H. [illegible] today. "Codes cause a loss of time in an emergency."

ROUND TRIP WITH STOP-OVER IN NASSAU $95 up

6 DAY Sunshine Cruises to NASSAU in the BAHAMAS
$70.00 up FIRST CLASS
FAMOUS WORLD CRUISING LINER
CARINTHIA
A Gala Trip on a Gala Ship!

CUNARD WHITE STAR LINE
393 BOYLSTON STREET, BOSTON • DOWNTOWN 27 STATE STREET

City, State Heads at Final Rites for McEnaney

CHINESE WIFE REVEALS FEAR IN CUSTODY SUIT

"I've picked up some of the dialect spoken around Boston," she testified, "and I've also tried to learn the language from my husband."

SHE FEARS HUSBAND

DOCTOR ON STAND

PARKING SPOT HIT AT HEARING

War Declared!

Hen Lays Egg, Setting Date, June 20, '37

Nova Scotia Has Severe Blizzard

shipping of [illegible] northeast which drove one schooner aground and sent others racing for shelter. Roads were clogged by snow drifts of four and five feet.

Truck Takes Blaze To Quincy Station

[illegible] drove at a fast clip to the central fire station on Quincy avenue,

IT'S ON THE AIR! Employment ads published in the Boston American Sunday Advertiser are broadcast each morning with the correct time over Radio Station WORL between 7:45-8:00 A. M., one hour later on Sundays.

JOBS
"by the minute"
WORL
1 Hour Later on Sundays
RADIO STATION
Each Morning Between
7:45-8 A. M.
To order your ad phone
LIBerty 4000

MORGAN'S USED STORE • THURSDAY, FRIDAY, SATURDAY

A used Furniture Clearance! Open Saturday Till 8 P. M.

1000 ITEMS MUST GO

35 3-PIECE PARLOR SETS
REDUCED TO CLEAR OUR FLOORS!
TO GO FROM $8.45 EASY TERMS

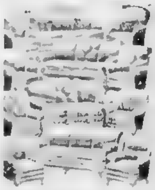

3-ROOM OUTFIT: BEDROOM, LIVING ROOM, KITCHEN $28

STUDIO
HEATER
CHAIR
MATTRESS
4
4
4
1
79c

ONLY 15 MINUTES FROM TOWN • OUT OF THE HIGH RENT DISTRICT

MORGAN'S
USED STORE
1020 MASS. AVE.
ROXBURY

THERE'S STILL TIME TO WIN A FORTUNE!

Start Today! Enter the OLD GOLD Contest NOW ... and Win

$100,000.00 1st PRIZE

SOLVE THESE PUZZLES ... You Can Win $100,000.00

PUZZLE-CARTOON NO. 1

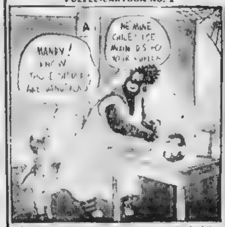

This puzzle represents one of the names in the following list. Write your solution on entry form in lower right corner of this page.

Washington Irving
[illegible]
Roscoe Arbuckle
Oscar Wilde
[illegible]
William Pitt
Jack London
Marie Antoinette
George Washington
Sir Walter Raleigh
[illegible]
Lillian Russell

PUZZLE-CARTOON NO. 2

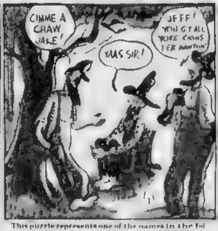
GIMME A CHAW, JAKE!
YAAS SIR!
JEFF! YOU GT ALL YORE CHAWS FER NAWTHIN'

This puzzle represents one of the names in the following list. Write your solution on entry form in lower right corner of this page.

Charles Dickens
Mark Twain
Texas Guinan
Charles Lamb
Anna Pavlowa
Geoffrey Chaucer
Stephen Decatur
Rudyard Kipling
Carrie Nation
Israel Zangwill
William Penn
Robert Browning

PUZZLE-CARTOON NO. 3

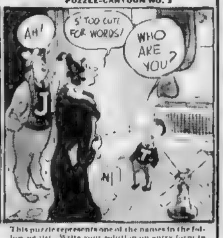

This puzzle represents one of the names in the following list. Write your solution on entry form in lower right corner of this page.

Thomas Carlyle
Horace Walpole
John Stuart Mill
Ponce de Leon
Christopher Columbus
Percy Shelley
Warren Hastings
Amerigo Vespucci
Oliver Cromwell
Johann Strauss
Benjamin Franklin
John Quincy Adams

PUZZLE CARTOON NO. 4

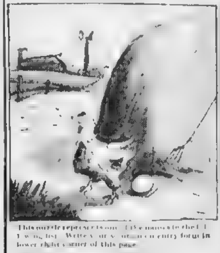

This puzzle represents one of the names in the following list. Write your solution on entry form in lower right corner of this page.

Henry Clay
Wiley Post
Diamond Jim Brady
Leif Ericson
Thomas Jefferson
Julius Caesar
Pocahontas
Walter Raleigh
James Oglethorpe
Russell Sage
Robert Fulton
Thomas Meighan

PUZZLE CARTOON NO. 5

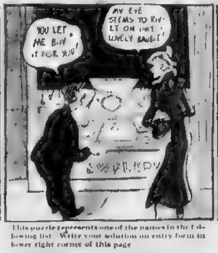
YOU LET ME BUY IT FOR YOU!
MY EYE SEEMS TO RIVET ON THAT LOVELY BAUBLE!
JEWELERY

This puzzle represents one of the names in the following list. Write your solution on entry form in lower right corner of this page.

Cotton Mather
Stephen Foster
Harry Houdini
Jane Austen
George Washington
Patrick Henry
Franz Schubert
King Canute
Juliet Capulet
Robert Southey
Jeanne Eagels
Nicolai Lenin

PUZZLE CARTOON NO. 6

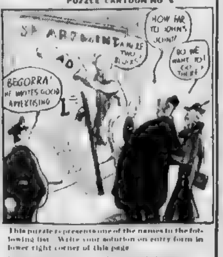
HOW FAR TO JOHN'S, JOHN?
DO WE WANT TO GO THERE?
A MILE TWO BLOCKS
BEGORRA! HE WRITES GOOD ADVERTISING

This puzzle represents one of the names in the following list. Write your solution on entry form in lower right corner of this page.

Millard Fillmore
Jeanne d'Arc
Daniel Defoe
James Monroe
Percy Shelley
Rudolph Valentino
William Shakespeare
Robert Morris
Admiral Dewey
Henry Ward Beecher
Eugene Field
George Eastman

This contest is copyrighted 1937 by P. Lorillard Co., Inc.

THE PRIZES

1st Prize	$100,000.00
2nd Prize	$30,000.00
3rd Prize	$10,000.00
4th Prize	$10,000.00
5th Prize	$5,000.00
6th Prize	$5,000.00
7th Prize	$2,500.00
8th Prize	$2,500.00
2 Prizes $1,500.00 each	$3,000.00
2 Prizes $1,000.00 each	$2,000.00
10 Prizes $500.00 each	$5,000.00
28 Prizes $250.00 each	$7,000.00
50 Prizes $100.00 each	$5,000.00
100 Prizes $50.00 each	$5,000.00
800 Prizes $10.00 each	$8,000.00
TOTAL 1000 PRIZES	$200,000.00

Get Rich for Life!

Here's Your Opportunity!

Start now! Win $100,000.00. Here's how: There are 6 puzzle cartoons on this page. Each puzzle represents a familiar name. The correct name represented by each puzzle can be found in the list of names printed below the cartoon. Study the puzzles carefully. Find the correct name represented by each of the 6 puzzle cartoons printed here. Write your solutions on the ENTRY FORM below. All puzzles issued to date and the complete Official Rules will be sent to you by return mail ... FREE.

P. Lorillard Company
(Established 1760)

Makers of Double-Mellow
OLD GOLD Cigarettes

START TODAY! EVERYTHING YOU NEED IN ORDER TO ENTER IS RIGHT HERE!

You can win $100,000.00 in cash! Don't [illegible] opportunity of a lifetime [illegible] THERE'S STILL PLENTY OF TIME TO ENTER! [illegible]

Start today. Solve the first six puzzles, reprinted above. Mail your solutions on the Entry Form at right, enclosing three Old Gold yellow package wrappers (or [illegible]). You'll be entered in the contest [illegible] and we'll mail you immediately the Official Contest Rules and all of the puzzle pictures issued to date, so you can easily catch up with the current week's puzzles.

Never have you had a finer chance to win a huge cash fortune. You don't have to depend on luck or guesswork. This is a contest of skill—a test of your wits. You CAN win, if you have the WILL to win, and use the right effort, care and intelligence. Success to you!

As the contest proceeds the puzzles grow progressively difficult—a real challenge to your own ingenuity.

ENTER NOW! BY USING THIS ENTRY FORM

★ OFFICIAL ENTRY FORM ★

OLD GOLD CONTEST Date ____
P. O. Box 9, Varick Street Station, New York, N. Y.

Following are my solutions to puzzles 1-6 —

1 ____ 4 ____
2 ____ 5 ____
3 ____ 6 ____

I enclose herewith 3 Old Gold yellow package wrappers, or 3 hand drawn facsimiles. Please enter me in the Contest, sending me the Rules and all the Puzzles issued to date.

Mr.
Mrs. ____
Miss
Address ____
City ____ State ____

Submit the solutions as indicated on this Official Entry Form by Midnight of the coming Saturday, or earlier if you choose.

MIDGET AUTOS RACE FOR BASKET FUND AT GARDEN TONIGHT

Turn to Page 16,
Sports Section

Sports BOSTON EVENING AMERICAN Comics
"NEW ENGLAND'S GREATEST EVENING NEWSPAPER"
THURSDAY, FEBRUARY 18, [illegible] 13

TEACHER LOSES $25,000 SUIT

THIS IS LIFE
BY
Robert E. Rogers

ROBERT E. ROGERS

[illegible] I wrote [illegible] about two [illegible] I wrote it [illegible] sort of way [illegible] I began writing [illegible] in Slang [illegible] first thing I knew I was hooked up [illegible] with [illegible] wrote the letters seem [illegible]

Standout Fable in Ade's Earlier Manner

[illegible]

Mac's Wagon Hitched To Success Star

[illegible]

Mac Takes Luella From Hat Factory

[illegible] "MORAL [illegible]

Furniture Store No Place for Speeding Car

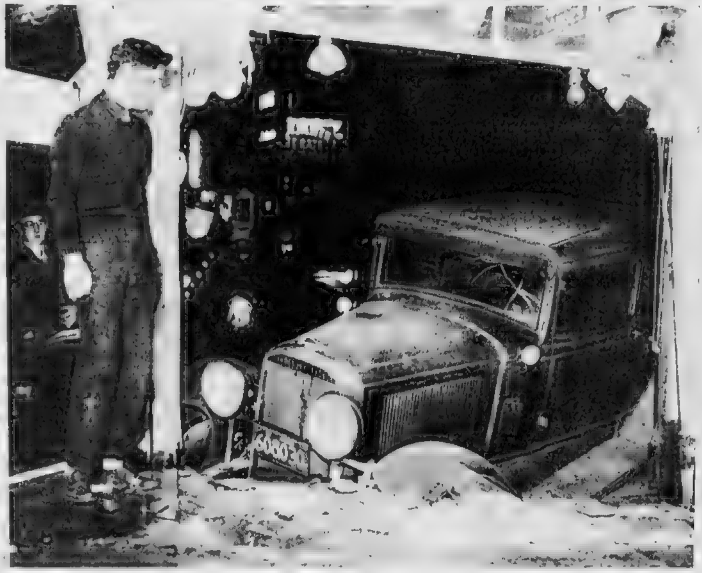

[illegible] car came to an abrupt halt in the window of John [illegible] furniture store at [illegible] Dudley street, Roxbury, after [illegible] hour chase. The huge plate glass window was shattered, three radios, two refrigerators, a washing machine and part of a bedroom suite were reduced to junk. Damage was estimated at $1,[illegible].

SEALED Verdict by JURY

SHE LEAVES BEFORE RULING

Northampton, Feb. 18. In a sealed verdict read today, a probate court jury decided that the heart of Mrs. [illegible] Mose, blonde petite 44 year old Mt. Vernon (N. Y.) high school art teacher, is still whole.

[illegible]

Levin "Thrilled"

"I am thrilled, gratified and pleased at the way it came out."

"I knew my husband was innocent. I am very happy justice has had its way."

[illegible]

Chelsea Man Loses His Arm in Crash; Doesn't Know It

[illegible]

3 in Stolen Car Chase Wreck Store Window

A [illegible] mile an hour chase through [illegible] at 260 Dudley street when the driver of a stolen car lost control and it plunged through [illegible] washing machine and part of a bed room suite were [illegible]

A water pipe severed in the crash flooded the cellar of the store, owned by John J. Pratt, who [illegible]

[illegible] The stolen car is the property of Miss Margaret O'Connell [illegible]

Methuen Mother's Plea for Child, 3, Studied by Judge

[illegible]

Your tiny little vivid shape [illegible]

"I love my baby," she sobbed, "and I want her back."

Warm at 20 Below

[illegible] to dare on her neck, getting in one [illegible]

A Flood Hero's Return

What [illegible] on kiss! The cameraman caught the osculation at its height in South Station as United States Coast Guards returned here from flood duty in the middle west. The [illegible] are David Holbrook, a motor machinist at Point Allerton station, Hull, and his wife. Most of the work done by the New England coast guard attachment was done in [illegible] Cairo, Ill.

Insurance Men to Tell How It's Done

[illegible]

Veteran Edison Employes to Meet

More than 700 employes of the [illegible] Electric Company's Gold Bu[illegible]

[illegible]

British Soldier Slain

[illegible]

Slain in Dice Holdup

Carroll, Ia., Feb. 18 (INS)—[illegible]

GIRL ABOUT TOWN
BY
Marjorie McBride

MARJORIE McBRIDE

[illegible] Warren E. Benson [illegible] If you can read faces you'll know [illegible]

"Intelligent," said Mr. Benson, "but she let her imagination run away with her. She took it too seriously. The boss loomed up as a sort of ogre. She froze up and couldn't think of a thing to say."

Job-Seekers Warned To Avoid Bluffing

Employers of [illegible] Mr. Benson [illegible] by asking them [illegible]

"Those who hire from the applicant will know [illegible]," Benson explained. "If he doesn't, that [illegible] soon found out. What they want to do is find out his general background."

[illegible]

Noted Berkshire Estate Going to Realtors

[illegible]

Newman Glad "Swing" Destined to Stay

[illegible]

"Older people like to dance to swing," says Ruby, who specializes in orchestras for society affairs. "And so do the youngsters. Harvard boys are actually taking dancing lessons and doing themselves proud on the ballroom floor. Before, they just wrestled their way around."

[illegible]

PHONE YOUR NEWS TIPS TO THE BOSTON EVENING AMERICAN AND SHARE IN $50 CASH AWARDS THAT ARE OFFERED EACH WEEK

Do you want to [illegible] money for [illegible]? If so, the Boston [illegible] Sunday Advertiser are presenting the opportunity. Every week a total of $50 in prizes will be given for news tips telephoned in to the News Tip Editor at Liberty 4000. There will be given $25 weekly for the best first exclusive news tip received, $10 for the next best, $5 for the next best and $1 prizes for each of the 10 next most valuable tips.

ADVICE on LOVE and MARRIAGE -:- *By Beatrice Fairfax*

How Would Child Choose Between Old and New Type of Parent?

[illegible]

Make The Body Beautiful

By DONNA GRACE

WE HAVE all been advised by our physicians at one time or another to drink [illegible] water [illegible]

Married Comrades -:- *BY ADELE GARRISON*

CHAPTER [illegible]

KATHERINE'S VOICE held swift con[illegible] Mary's contrite cry, "I've wakened the baby."

"Not you," she said with decision. "I've been [illegible]

Carter Glass In U. S. Windows

By ARTHUR "BUGS" BAER

Great race between me and [illegible] to find out where [illegible] known as the Barbara [illegible] of the Constitution.

[illegible] great of [illegible] from adding [illegible] to the [illegible] four [illegible]

[illegible] the flag and we [illegible] the Constitution even [illegible] a new one [illegible]

[illegible]
11 00 A M to 3 P M.
MADAM MARGARET
[illegible]

A Good Salvage

[illegible]

ERROL FLYNN

ANITA LOUISE

In Lloyd C. Douglas' sensational

Green Light

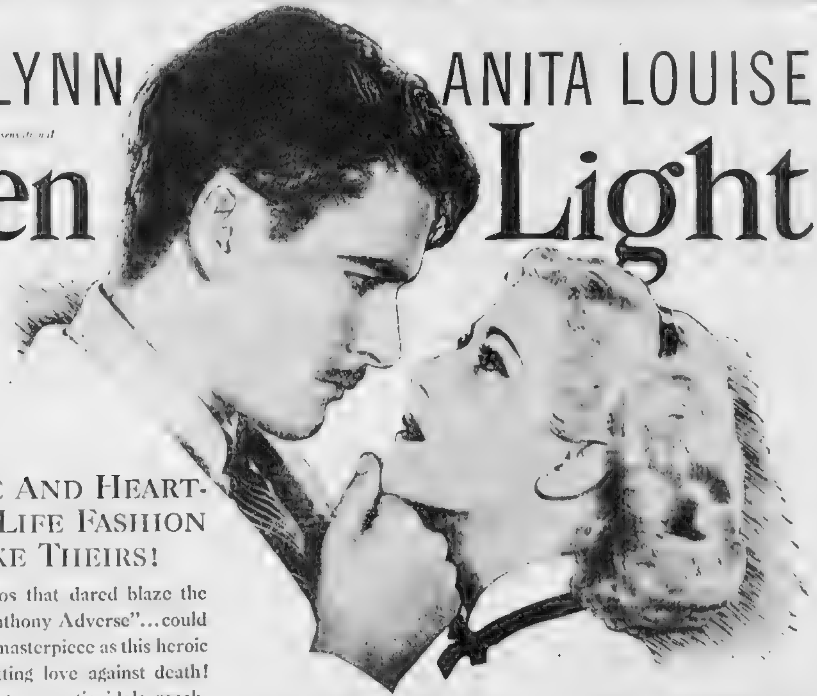

ONLY OF HATE AND HEART-BREAK COULD LIFE FASHION A LOVE LIKE THEIRS!

And only out of the studios that dared blaze the way with such films as "Anthony Adverse"... could come such another mighty masterpiece as this heroic drama of gallant youth pitting love against death! ◖ With the screen's newest romantic idols reaching new heights in their *first* modern roles. . . . in the thrilling Cosmopolitan Magazine serial and best-selling novel that changed a million lovers' lives!

MARGARET LINDSAY • Sir CEDRIC HARDWICKE
Walter Abel • Henry O'Neill • A Frank Borzage Production
A COSMOPOLITAN PROD'N • A First Nat'l Picture • Presented by Warner Bros. • Music by Max Steiner

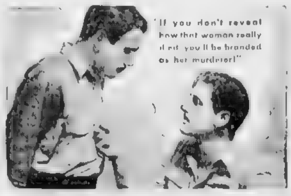
"If you don't reveal how that woman really died you'll be branded as her murderer!"

"No woman can call herself in love without that sort of faith in a man which passes all human understanding!"

What if it does kill me! If it means life for a thousand others and turns her hate to love!"

STARTS TODAY!

—ON THE STAGE IN PERSON—
JUDY CANOVA WITH SISTER ANNIE AND BROTHER ZEKE IN BIG REVUE

METROPOLITAN

'Green Light'

By Lloyd C. Douglas

[illegible]

CHAPTER [illegible]

[illegible]

Gets Hard Jolt

[illegible]

Torture Period

[illegible]

CONTINUED TOMORROW

"Green Light" now showing at the Met [illegible]

Fashion Congress Adds These Stars to Suit Firmament

[illegible]

'Your Figure, Madame!'

By IDA JEAN KAIN

[illegible]

BALANCED REDUCING MENU

BREAKFAST

CALORIES

[illegible]

LUNCHEON

[illegible]

DINNER

[illegible]

TOTAL CALORIES [illegible]

Foresters' Prize Drill on Monday

[illegible]

I Always S[illegible]
(Sez Gracie Allen)

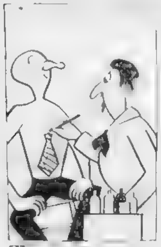

[illegible]

Self-Peeling Frankforts Are New Sensation

Cellulose Jackets Drop Off During Boiling Process

By MARTHA [illegible]

A NOVEL [illegible]

[illegible]

1 pound preserved orange peel

1 pound crystallized [illegible] cherries, pineapple, apricots [illegible]

[illegible] Maraschino cherries

[illegible] pound blanched almonds

[illegible] teaspoons glycerine

[illegible] cups flour

1 teaspoon baking powder

[illegible] teaspoon salt

[illegible] cup shortening

1 cup sugar

[illegible] lemon juice

[illegible] egg whites

[illegible]

It Has Spick and Span Freshness

MARIAN MARTIN

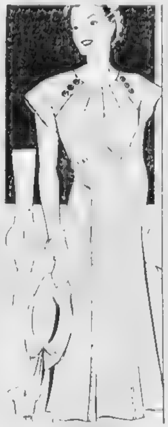

PATTERN 9212

[illegible]

Free Cat Frozen To Iron Grating

[illegible]

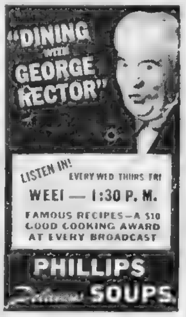

"DINING WITH GEORGE RECTOR"

LISTEN IN! EVERY WED. THURS. FRI.

WEEI — 1:30 P. M.

FAMOUS RECIPES—A $10 GOOD COOKING AWARD AT EVERY BROADCAST

PHILLIPS Delicious SOUPS

SILVER SKATES DERBY POSTPONED

MIDGET AUTO RACERS PERFORM AT GARDEN

BOSTON AMERICAN SPORTS
NEW ENGLAND'S GREATEST EVENING NEWSPAPER

AUSTEN LAKE

Dizzy Dean Handcuffs Rickey, Famed as Baseball's Penologist

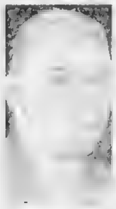

FOR A BASEBALL FIRM WHICH HAS ALWAYS prided itself on its speed in reducing rebellious players to a state of [illegible] the St. Louis Cardinals are assuming a sheepish attitude toward Dizzy Dean, their screwball pitcher and character, who takes an impish delight in [illegible] new rashes to laugh at [illegible]

[illegible]

Thrills Galore Ahead

Midget Cars Race in Title Finals at Garden Tonight

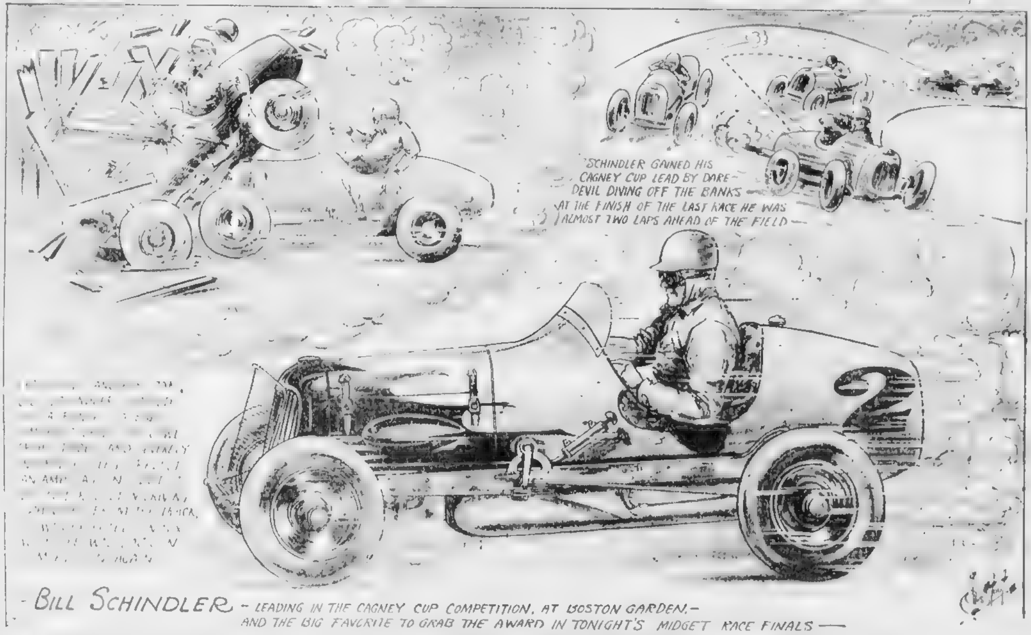
"SCHINDLER GAINED HIS CAGNEY CUP LEAD BY DARE-DEVIL DIVING OFF THE BANKS — AT THE FINISH OF THE LAST RACE HE WAS ALMOST TWO LAPS AHEAD OF THE FIELD—
2

- BILL SCHINDLER – LEADING IN THE CAGNEY CUP COMPETITION, AT BOSTON GARDEN.– AND THE BIG FAVORITE TO GRAB THE AWARD IN TONIGHT'S MIDGET RACE FINALS —

FISH and GAME -:- By FRED LANE

cate for the salaries of the game wardens in the state.

At the present their salaries are deducted from the money received in license fees. [illegible]

Midgets Race for National Title In Garden

By MURRAY KRAMER

Tonight is Championship night at the Garden.

American [illegible] kings will all be on hand to battle for the national indoor midget auto [illegible] championship which will be decided here tonight.

Harlow

Greets 80 Grid

[illegible]

PICTURES Prove Lou SCORED K. O.

[illegible]

SilverSkatesDerby Again Postponed

Old Sol gets one more K. O. over the Silver Skates Derby and the gala event scheduled for Sunday at Franklin Field must be postponed once more.

Wes Ferrell

[illegible]

MILLION Dollar Gate PREDICTED

Chicago, Feb. 18 (AP). The [illegible]

Boxing Board Suspends Barry

Fights Last Night

[illegible]

GLEN GARRY
BLENDED SCOTCH
Men who know their Scotch demand
FOR 50 YEARS IMPORTED BY
S.S.PIERCE CO.
BOSTON

Harridge's 'Heads Up Baseball' Dangerous

MR. BOSTON

Paul Bowser Well Again | *Lou Through With France*

By JACK CONWAY

DAN CARROLL POST CARDS FROM HAVANA, CUBA, and sends me a picture of the Capitol building which looks very much like our own State House where Dan's brother [illegible] Dan has placed Joe Gardner in charge of [illegible] for the latter's [illegible] bout with Max Marek of Chicago at [illegible] next Wednesday night.

Sergeant [illegible] former lightweight [illegible] and now one of Chief Dan [illegible] detectives [illegible] Jamaica Plain [illegible] the Egleston Club [illegible] Billy [illegible] managed by [illegible] former world [illegible] Nelson [illegible]

PAUL BOWSER OUT AGAIN

PAUL BOWSER was quite happy when Dr. Henderson permitted [illegible] take in the [illegible] between Danno O'Mahony and Cy Williams [illegible] tomorrow night [illegible]

[illegible] Garden beginning [illegible] February 26 [illegible] that a broken [illegible] New York [illegible] card, but [illegible] champion of [illegible] ten rounds.

In the [illegible] colored [illegible] him.

JIM FINNEHAN IN FLORIDA

JIM FINNEHAN, [illegible] superintendent of Suffolk Downs, [illegible] at Miami Beach, Fla., with Mrs. Finnehan, two of their children [illegible] Finnehan [illegible] is studying [illegible]

MAREK
Due in Hub
TODAY

Tech Hoop Team in Poor Condition

WILSON
In Sox
FOLD

DAHLGREN SOLD TO YANKEES

By PHIL GRIMES

Roger Peckinpaugh and Lew Fonseca will start on a tour of the colleges with 'Heads Up Baseball' on March 1.

On Spot

[illegible] And [illegible] for a chance to [illegible]

Wilson Signs

Husky Hoopsters Have Little Hope

Lutze Demands Sonnenberg Match

Harvard Star's Injury Slight

Sports Mirror

TODAY A YEAR AGO [illegible] at Toledo Uni[illegible]

EIGHT YEARS AGO Craig Wood [illegible] Galveston open [illegible] with 290.

FIVE YEARS AGO [illegible]

Hialeah Mutuels

Snow Enthusiasts Can Try This Stunt

The Quersprung or jump turn, shown to its best advantage as our wandering cameraman catches Nature at its best during ski competition on Mount Norquay in the Canadian Rockies. The daring young man depicted making the difficult turn is one of the many Provincial boys entered in the men's Dominion championships to be held early in March on the Mount Norquay course. As a result of a recent [illegible] the famous Canadian peak now [illegible] 1000-foot drop [illegible] the most hazardous on the continent.

CARROLL
Meets Labbe at
STADIUM

Victory Will Give N. E. Top Rung Tie

Northeastern will go into a [illegible] packsters tomorrow night [illegible] with Boston College for top honors, the Arena. [illegible]

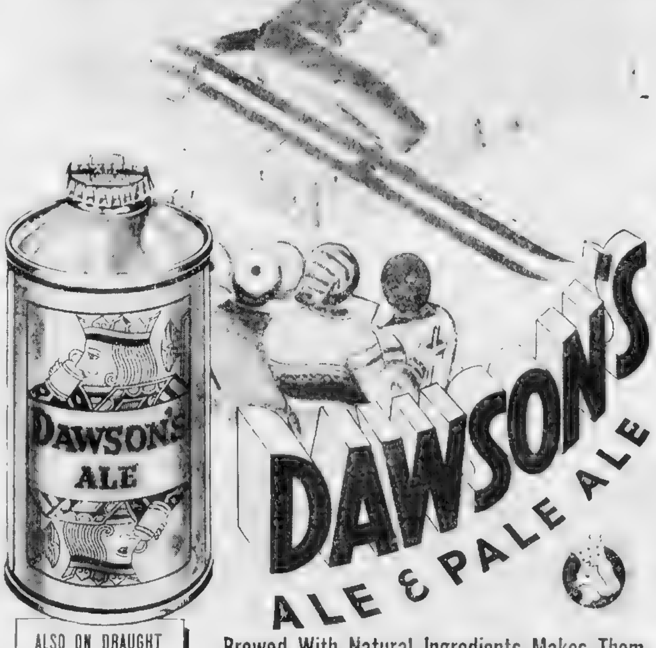

Even Among Headliners, ONE Is

"NATURALLY BETTER"

DAWSON'S ALE & PALE ALE

ALSO ON DRAUGHT AND IN BOTTLES

Brewed With Natural Ingredients Makes Them "NATURALLY BETTER"

MARIATO DAVE'S BEST AT HIALEAH

STOUT To Ride in 7TH

HUNTERDON TOPS IN 6TH

[illegible]

quarter of the seventh [illegible] tomorrow. [illegible] the race and he appears to have a [illegible] order.

JUDGE PUFFLE -:- Gene Ahern

Schoolboys Weak Goal Tenders

With the schoolboy hockey season over—except a few All-Star clashes—and the race for the championships [illegible] Greater Boston and [illegible] League [illegible] a review of the campaign reveal the school [illegible] weakness in the net.

'Hiker' Joy Signs 1-Year Contract

Prohibited

'Diz' Chides Three Giants Hecklers

Knee Saves

Green Loses, 16 to 1

75c

[illegible] VOTE HERE—clip ballot and mail [illegible] News" Boston American—TUNE IN [illegible] 5:45 every weekday night and hear the [illegible]

[illegible] Boston American Comics are

Radio News

BING Has Hits in STORE

NEW FILM SALUTE ON AIR

Wrestling Results

RACE RESULTS AT HIALEAH PARK

First—Blue Donna, 102 (Barba), 7.10, 4.40, 3.20; Witch Wings, 102 (J. Jackle), 28.10, 12.10; [illegible] 101 [illegible], 3.80. [illegible] 2.04. Also ran: [illegible], Pottage, Ubald G., [illegible]

[illegible], 109 (J. Jackle), 10.50. [illegible] 2.40. Also ran: [illegible] Coward, The Treasurer.

DAILY DOUBLE—BLUE DONNA, 1st; JILDAC ROSE, 2nd—PAYOFF $399.00

TODAY'S RADIO TIMETABLE OF PROGRAMS — THURSDAY, FEB. 18

	590 K—WEEI—508 M	990 K—WBZ—303 M	1230 K—WNAC—244 M	1410 K—WAAB—213 M	WMEX	WHDH	
5:00	[illegible]	News	[illegible]	[illegible]	[illegible]	[illegible]	5:00
5:15	[illegible]	[illegible]	[illegible]	[illegible]	[illegible]	[illegible]	5:15
5:30	[illegible]	[illegible]	[illegible]	[illegible]	[illegible]	[illegible]	5:30
5:45	[illegible]	[illegible]	[illegible]	[illegible]	[illegible]	[illegible]	5:45
6:00	[illegible]	[illegible]	News	[illegible]	[illegible]	[illegible]	6:00
6:15	[illegible]	[illegible]	[illegible]	[illegible]	[illegible]	[illegible]	6:15
6:30	[illegible]	News	[illegible]	[illegible]	[illegible]	[illegible]	6:30
6:45	[illegible]	Lowell Thomas	[illegible]	[illegible]	[illegible]	[illegible]	6:45
7:00	[illegible] McCormack	Easy Aces	Amos 'n' Andy	News	[illegible]	[illegible]	7:00
7:15	[illegible]	[illegible]	[illegible]	[illegible]	[illegible]	[illegible]	7:15
7:30	Alexander [illegible]	Lum and Abner	[illegible]	[illegible]	[illegible]	[illegible]	7:30
7:45	Boake Carter	Jerry [illegible]	[illegible]	[illegible] Orch	[illegible]		7:45
8:00	K. Smith Bandwagon	[illegible]	[illegible] Hour	Symphony Orchestra	[illegible]		8:00
8:15	K. Smith Bandwagon	[illegible]	[illegible] Hour	Symphony Orchestra	[illegible]		8:15
8:30	K. Smith Bandwagon	[illegible]	[illegible] Hour	[illegible] Orch	[illegible]		8:30
8:45	K. Smith Bandwagon	[illegible]	[illegible] Hour	[illegible]	[illegible]		8:45
9:00	Maj. Bowes Amateurs	[illegible]	Show Boat Program	[illegible]	[illegible]		9:00
9:15	Maj. Bowes Amateurs	[illegible]	Show Boat Program	[illegible]	[illegible]		9:15
9:30	Maj. Bowes Amateurs	Town M[illegible]	Show Boat Program	[illegible]	[illegible]		9:30
9:45	Maj. Bowes Amateurs	Town Meeting	Show Boat Program	[illegible] Orch	[illegible]		9:45
10:00	Floyd Gibbons	Town Meeting	[illegible] Program	[illegible]	[illegible]		10:00
10:15	Floyd Gibbons	Town Meeting	[illegible] Program	[illegible] Orch	[illegible]		10:15
10:30	News Drama	Jamboree	[illegible] Program	[illegible] Orch	[illegible]		
10:45	News Drama	Jamboree	[illegible] Program	[illegible]	[illegible]		
11:00	Weather Reports	News	News	[illegible]	[illegible]		
11:15	Nye Mayhew's Orch	Romance [illegible]	Hockey Game	Jack [illegible] Orch	[illegible]		
11:30	Nye Mayhew's Orch	Phil [illegible] Orch	Frank Masters Orch	[illegible] Orch	[illegible]		
11:45	Isham Jones Orch	Phil [illegible] Orch	Frank Masters Orch	[illegible]	[illegible]		
12:00	[illegible] Orch	[illegible] Orch	[illegible]	News			
12:15	[illegible] Orch	[illegible]	[illegible] Orch	[illegible] Orch			
12:30	Vincent Lopez Orch	[illegible]mbauer Orch	Ben Bernie's Orch	G. Hamilton's Orch	[illegible]		

Selected Radio Short Wave Slate

[illegible]

STOUT To Ride for SANDE

[illegible]

New York Giants Sail for Havana

Best Bets Today

[illegible] WEEI [illegible] News [illegible] Boston Evening American [illegible] WEEI

[illegible] WNAC

[illegible] WNAC

[illegible] WNAC

[illegible] 10:00 p. m.—WEEI [illegible]

[illegible] 30 p. m.—WMEX—Rhythm and Romance

1120K—WCOP 267.7M TODAY

[illegible]

WORL TODAY

Two Police Teams At 20th Century

By ED COGSWELL

Two police crews from Middlesex Fells and Revere Beach are tonight laying in wait for the Sewer Construction chaps in the weekly session of the Met District Commission Bowling League at the 20th Century.

Reject Challenge

[illegible] Both Weckerlee and [illegible] [illegible]

$1000 Wager

[illegible] recalls Wallenberg, who was an official at the match.

"The betting on the result ran into the thousands. [illegible]

Hialeah Sets New Betting Record

[illegible]

Cambridge Boy Leads Brown Frosh

Providence, R. I., Feb. [illegible]

SCRATCHES

AT HIALEAH PARK

[illegible]

B. S. A. Swim Meet ON HOLIDAY

'Babe' Dahlgren in Quiet Repose

[illegible] Demands [illegible] Match

LOST SOMETHING?

Lost and Found Ads Published in the

AMERICAN AND ADVERTISER

Are Broadcast FREE over Radio Station

WCOP

(1120 K 267 M)

each morning at 10:55 A. M.

12:05 P. M. on Saturdays

To Order Your Ad

Phone LIBerty 1000

WILLIAMS OUT TO WIN OVER DANNO

FRED HOEY Writes:

Hello Everybody, This Is Fred Hoey Speaking!

FRED HOEY

[illegible] when they credit Candy Cummings of the Brooklyn Stars with being the [illegible] to [illegible] curve ball. This fact has been published and broadcast for [illegible] years. Even the current issue of [illegible] News publishes among [illegible] Facts the statement that Cummings [illegible] this distinction.

Baseball historians notwithstanding, we have gathered facts to prove that one Fred Goldsmith, before a crowd of 10,000 people at Capitoline Grounds, New York City, demonstrated for the first time curve ball pitching.

STARTLING FACTS

There you [illegible] the proof that Goldsmith and not Arthur "Candy" Cummings invented the curve ball.

When we [illegible] with that demon baseball explorer, Johnny M[illegible] of Lowell, we expected some startling facts [illegible] Wouldn't surprise us if Johnny told us K[illegible] played right field for Aztecs before he [illegible]

EXHIBIT A FOR DARWIN THEORY

There is [illegible] more invigorating to start the day right than to [illegible] a breezy fan letter. We have one at hand in which the writer, Charles G. Campbell of Revere, expresses his observations with a zip and a punch. We quote from Brother Campbell's letter.

Perry Cuts Vines' Tennis Lead

AFTER Shot at ROBERT

PAIR CLASH TOMORROW

Cy Williams, rough Florida heavyweight, has asked Promoter Bowser for three matches to prove his right to a title battle after, he declares, he beats Danno O'Mahony at Boston Garden tomorrow night.

[illegible]

Tip Top Shape

[illegible] "[illegible] in Worcester but he was not jobbed," Danno said. "He fouled me and should have been disqualified. I will be watching for his rough stuff tomorrow night [illegible]"

Champion Airedale At Mechanics

Awaits Silver Skates Derby

AWAITING O. K. from weatherman, Art MacDonald, above, one of the many talented speed skaters from all over New England will be one of the starters in the Boston Evening American Silver Skates Derby when it takes place.

Tech Gymnasts Get Started

REIGN NEAR END

HARVARD RUNNERS WEAK

It's a long road that has no turning.

N. E. Trials at Arena Monday

$36,000 Offered to GEHRIG

JIMMY DYKES AT TRACK

New York, Feb. 18—Eleanor Gehrig (Mrs. Lou) has written another song, entitled "We Wrote Our Love Song Together."

Umpire Never Right

Prize Dogs Ready for Hub Show

[illegible] Newfoundland [illegible] Dog Club show next Sunday and Monday [illegible] the property of Mrs. [illegible] Power, won the top prizes [illegible] week at the Westminster [illegible] in New York.

PROF. JIM CRACK'S AMAZING DISCOVERIES

GOOD WHISKEY NEEDS NO CLAIMS

We made no [illegible] . . . but we made good. Today Old American is a favorite with [illegible] everywhere in America. [illegible] today!

FREE! [illegible]

NOW 20 MONTHS OLD 90 PROOF

OLD AMERICAN BRAND

STRAIGHT RYE AND STRAIGHT BOURBON WHISKIES

THE AMERICAN DISTILLING CO., INC.

PEKIN, ILLINOIS · ESTABLISHED 1892
PROF. McCRACK PROVES THAT OLD AMERICAN WHISKEY WON'T MAKE WATER RUN UP HILL . . .
[illegible] OLD AMERICAN [illegible] DOWN SMOOTHLY!
TRY THE PROFESSOR'S FAMOUS TEST.
POUR SOME IN A GLASS AND DRINK IT
THIS WHISKEY IS 20 MONTHS OLD
OLD AMERICAN BRAND
STRAIGHT BOURBON WHISKEY

The Junior Birdmen Of America

Today's Pilots of Models
Tomorrow's Model
Pilots

[illegible] Loss
[illegible] Wing Commander

[illegible] rules, tape measures, blueprints [illegible] into play Saturday morning [illegible] the Junior Birdmen, 100 [illegible] judges examine solid replicas of [illegible] to determine the best 18 reproductions [illegible] airplane.

[illegible] BIRDMEN
OF AMERICA

BEHIND the SCENES

By ART MOGER

BARNEY GOOGLE

Under Cover

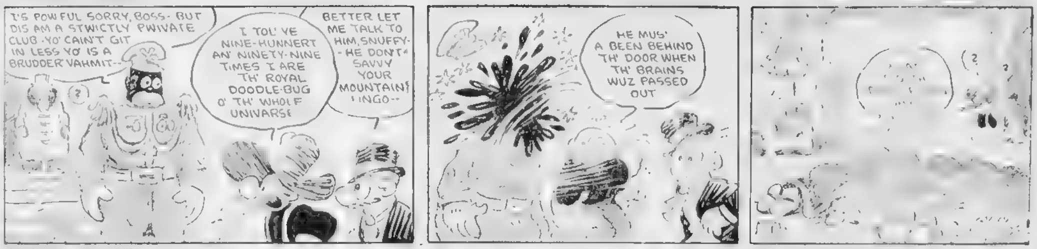
I'S POWFUL SORRY, BOSS- BUT DIS AM A STWICTLY PWIVATE CLUB -YO' CAIN'T GIT IN LESS YO' IS A BRUDDER VAHMIT--
I TOL' YE NINE-HUNNERT AN' NINETY-NINE TIMES I ARE TH' ROYAL DOODLE-BUG O' TH' WHOLE UNIVARSE
BETTER LET ME TALK TO HIM, SNUFFY- -HE DON'T SAVVY YOUR MOUNTAIN LINGO--
HE MUS' A BEEN BEHIND TH' DOOR WHEN TH' BRAINS WUZ PASSED OUT

SECRET AGENT X-9

The G-Man Chooses His Company

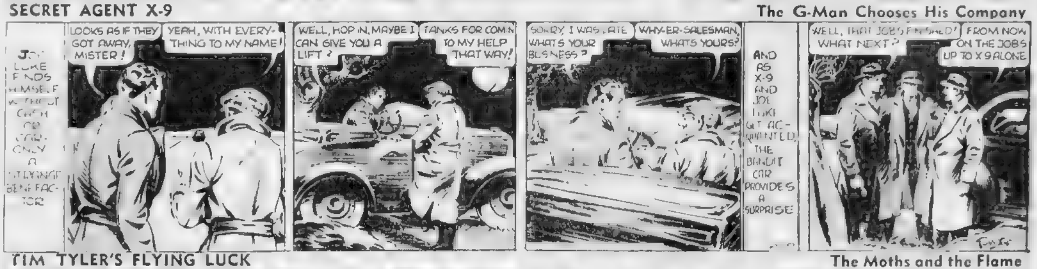
JOE LUKE FINDS HIMSELF WITHOUT CASH OR CAR- ONLY A STRANGE BENEFACTOR
LOOKS AS IF THEY GOT AWAY, MISTER!
YEAH, WITH EVERYTHING TO MY NAME!
WELL, HOP IN, MAYBE I CAN GIVE YOU A LIFT?
TANKS FOR COMIN TO MY HELP THAT WAY!
SORRY, I WAS LATE WHAT'S YOUR BUSINESS?
WHY-ER-SALESMAN, WHAT'S YOURS?
AND AS X-9 AND JOE LUKE GET ACQUAINTED, THE BANDIT CAR PROVIDES A SURPRISE
WELL, THAT JOB'S FINISHED! WHAT NEXT?
FROM NOW ON THE JOB'S UP TO X 9 ALONE

TIM TYLER'S FLYING LUCK

The Moths and the Flame

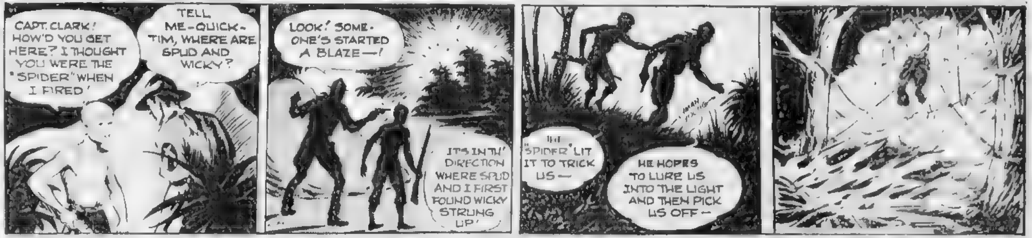
CAPT. CLARK! HOW'D YOU GET HERE? I THOUGHT YOU WERE THE "SPIDER" WHEN I FIRED!
TELL ME-QUICK-TIM, WHERE ARE SPUD AND WICKY?
LOOK! SOME-ONE'S STARTED A BLAZE—!
IT'S IN TH' DIRECTION WHERE SPUD AND I FIRST FOUND WICKY STRUNG UP!
THE "SPIDER" LIT IT TO TRICK US—
HE HOPES TO LURE US INTO THE LIGHT AND THEN PICK US OFF—

RED BARRY

Someone's Been Carrying Tales!

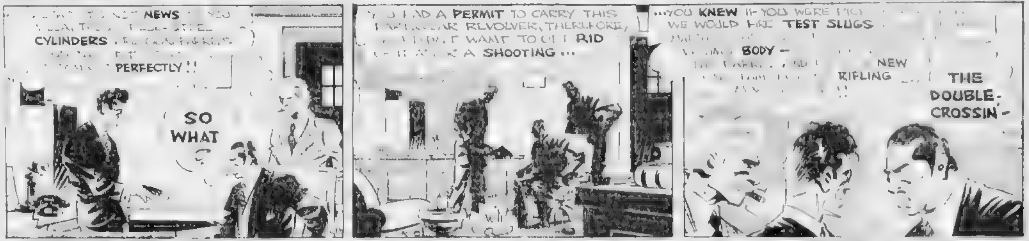
NEWS
CYLINDERS
PERFECTLY!!
SO WHAT
PERMIT TO CARRY THIS
REVOLVER, THEREFORE,
WANT TO GET RID
A SHOOTING...
...YOU KNEW IF YOU WERE
WE WOULD FIRE TEST SLUGS
BODY—
NEW RIFLING
THE DOUBLE-CROSSIN'-

MANDRAKE, THE MAGICIAN

The Weapon Finds Its Mark

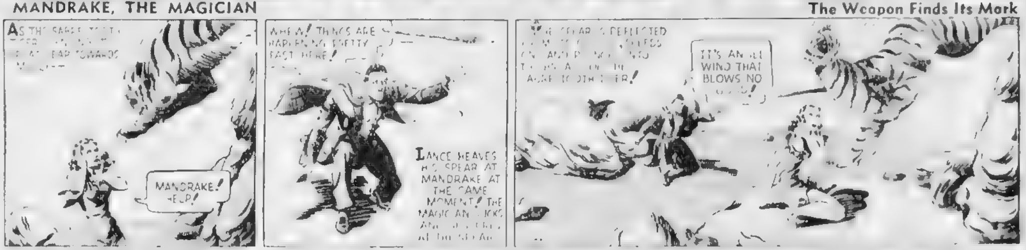
MANDRAKE! HELP!
WHEW! THINGS ARE HAPPENING PRETTY FAST HERE!
LANCE HEAVES HIS SPEAR AT MANDRAKE AT THE SAME MOMENT! THE MAGICIAN DUCKS
IT'S AN ILL WIND THAT BLOWS NO GOOD!

LITTLE ANNIE ROONEY

"All Work and No Play-"

JOE PALOOKA

Privilege!!

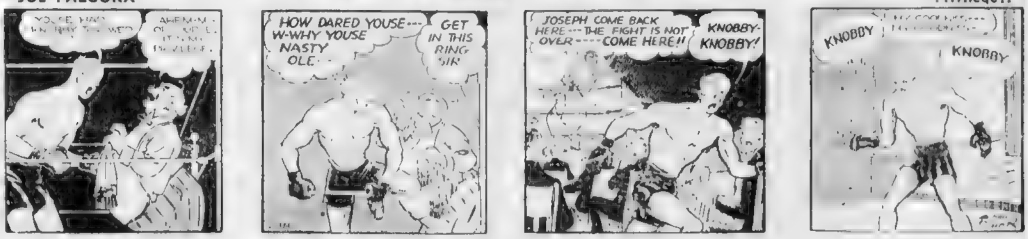
HOW DARED YOUSE--- W-WHY YOUSE NASTY OLE--
GET IN THIS RING SIR
JOSEPH COME BACK HERE---THE FIGHT IS NOT OVER----COME HERE!!
KNOBBY-KNOBBY!
KNOBBY
KNOBBY

THIMBLE THEATRE, Starring POPEYE

BRINGING UP FATHER

Things Best Not Remembered

HENRY

A Black Peek

JUST KIDS

The Pessimist

I HOPE SO MY BOY!
RINGG!
IS IT BAD NEWS-UNCLE TOM?

POLLY AND HER PALS

The Arm of the Law

SKIPPY

The Fall Guys

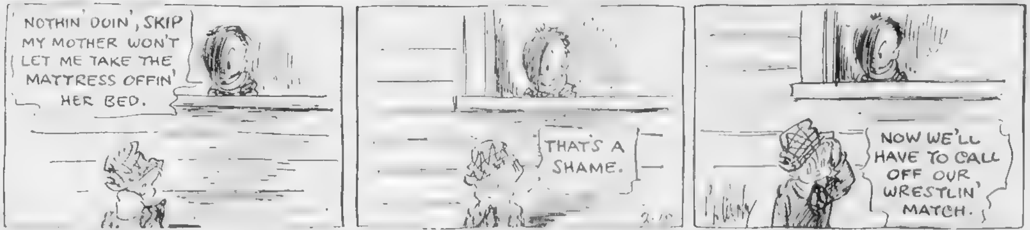
NOTHIN' DOIN', SKIP MY MOTHER WON'T LET ME TAKE THE MATTRESS OFFIN' HER BED.
THAT'S A SHAME.
NOW WE'LL HAVE TO CALL OFF OUR WRESTLIN' MATCH.

LITTLE JIMMY

Footprints

BLONDIE

Caught in the Draft

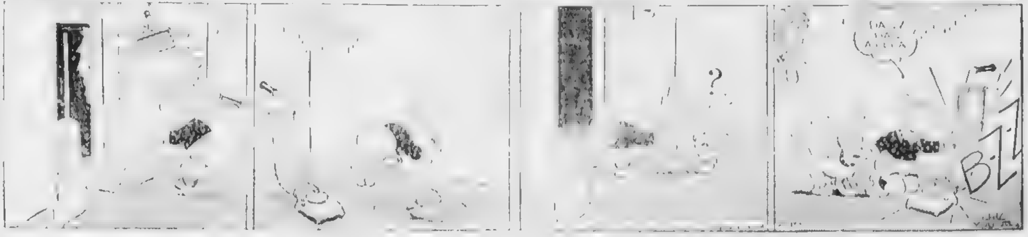

CROSS WORD PUZZLE

By Eugene Sheffer

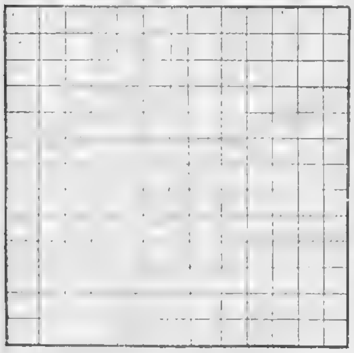

Hello Here
BOYS
GIRLS
◆
TUNE IN [illegible]
WMEX
"UNCLE NOW[illegible]

BUSINESS BOSTON AMERICAN FINANCE

HANEY ON MONEY

U. S. Gold Inflow
WORRIES WASHINGTON
But Nothing Done

By LEWIS HANEY

[illegible] York University

Record Dividend Payments

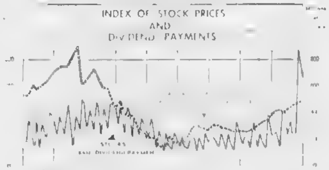

"Free Riding"

ACTION SEEN AS CONSTRUCTIVE
SERVES TO OUST CHISELLERS

By LESLIE GOULD

New York, Feb. 18—The action on "free riding" in the stock market by both the Stock Exchange, its little brothers and sister boards and the Federal Reserve Board in Washington is constructive from practically all angles.

UNWELCOME FACTOR

REGULATION VIEWED

NEW RULES ADOPTED

M. S. RUKEYSER

Demand for Insurance
LOOMS AS RESULT
Of Security Act

By MERRYLE STANLEY RUKEYSER

Copyright, 1937, by [illegible]

New York, Feb. 18—Focussing of popular attention on the Social Security Act will manufacture for a number of new customers for private insurance and [illegible] investment institutions.

BARRIER TO SALES

HIGHER LIVING STANDARD

REINTERPRETATION NEEDED

LIBERTY MUTUAL
Assets Up Over Nine Million

Boston Elevated

Bar Gold

1936 Boot, Shoe Production Up

Compo Shoe to Pay

Federal Motor Truck

NEW YORK CURB MARKET TRANSACTIONS

GOVERNMENTS

LIBERTY MUTUAL'S

Twenty-Fifth Annual Report

TO POLICYHOLDERS

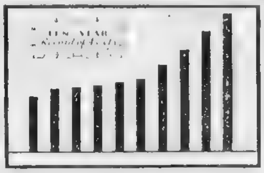

Financial Statement

DECEMBER 31, 19[illegible]

Assets

Liabilities

LIBERTY MUTUAL

INSURANCE COMPANY

Home Office: 31 St. James Avenue, Boston, Massachusetts

BORROWINGS

Records OF SEC SHOW Gains

By HUGH E. BRADSHAW

One of the marked indications of American recovery is the increased call by industry for "new" money in order to finance purchases of equipment and plant.

A study of SEC records reveals that last year security issues for such purposes were nearly five times larger than in 1935, but the total was still well under pre-depression years.

At the same time it is to be noted that new issues for refunding old obligations totaled some 1000 million dollars more than in the previous year. However, it is the "new money" that is really interesting because it is the proceeds from such borrowings that really supply the punch to recovery that makes for prosperity. It is largely spent for heavy equipment and permanent improvements and additions that stimulate industrial activity, employment and commerce all along the line. During 1937 there should be, in fact must be, additional gains in the volume of such obligations if true prosperity is to shine on the American industrial scene.

* * *

The English markets are not alone in reflecting the vast re-armament program contemplated by world powers, particularly Britain itself. Copper shares in practically all international markets reflect the belief that hitherto unthought of tonnages will be purchased by manufacturers receiving the orders. At the same time domestic markets are witnessing a tremendous turnover in the most volatile type shares. Under the conditions it is hard to say just where legitimate activity in such shares begins and ends. The outside trader as a consequence is prone to make poor purchases. To our mind the stimulation given to raw material producers is best participated in by sticking to the top companies.

* * *

Notebook: While the marginal producers of metals have naturally received the big market play as prices of metals rose the better companies are not going to stand still forever . . . We have long felt the average trader should attempt to anticipate the moves in the shares of such companies . . . But even in this direction there is justification for placing some emphasis on quality . . . It will not avail a mining company in poor financial condition very much if prices rise above its cost of production if it does not have the resources to swing into important production . . . For our part we think the better opportunities in this category are to be found in Miami, Inspiration, Copper Range, Calumet & Hecla and similar companies.

* * *

The rails are still doing their best to hold the whole fabric of the market together. It is true that in several directions in the industrial section strong spots still exist. But for the most part strength is confined to issues that do not qualify as true leaders. Almost any chartist will admit that as he thumbs through his graphs there are many stocks that continue to look as though they would do things on the upside. The big question is, will the big stocks hold near their recent highs while traders exploit such situations. It is either this or from activity somewhere else. Perhaps certain hard-pressed leaders could react without disturbing the list, but precedent seems against it and therefore the forces of many observers, including this writer, continue to rest with caution.

* * *

Boardroom Briefs: David Pender Grocery is believed to have earnings possibilities for this year of about $1.20 per share of "B" stock . . . And General Cable "A" may show 1937 earnings of $4 per share . . . In connection with these and previous earnings estimates readers are reminded to take them simply as probable guides . . . There are so many uncertainties in the offing, particularly in regard to costs that any early estimate must, of necessity, be pure speculation . . . Allen Industries may report $3 per share earned in 1936 . . . Celanese will be bought in charts on any reaction of a point or two.

Boston Stocks

	High	Low	Last	Chge
Am Pneu 1st pf	25½	[illegible]	[illegible]	[illegible]
Am Pneu pf	6⅝	6	[illegible]	[illegible]
Bos & Albany	140½	140	140	+ ½
Boston Elev	66¾	66½	66½	— ½
Bost Her Trav	29⅝	28⅝	28⅝	
Bos & Me pr pf	42½	40½	41	— 1½
B&M 1st pf A	14	12½	13½	— 1½
B&M 1st A st	15¾	12½	15¾	— ½
B&M 1st pf B	15½	15½	14½	— ½
B&M 1st B st	16	16	18	+ 1½
B&M 1st pf C	15	14⅝	15	+ ⅝
B&M 1st C st	17	16⅝	17	+ ⅝
B&M 1st pf D	18½	18	18½	+ 2½
Copper Range	15⅝	15⅛	15⅛	
East Boston Co	1¼	1⅛	1⅛	— ⅛
East G & F	5⅞	5⅝	5⅝	+ ⅛
East SS	11⅝	11	11½	+ ½
Edison Elec	192	190½	191½	— 2½
Employ Group	24	23⅞	24	
Gilchrist	14	14	14	— ½
Isle Royale	5¾	5	5½	— ½
Maine Central	16½	16	15½	+ ½
do pf	54	54	54	+ 2
Narragans RA	6½	6½	6½	— ½
N E Tel & Tel	140	140	140	+ ½
North Butte	1⅛	1	1⅛	..
Old Col R R	20	20½	20½	..
Quin Min	10	9⅞	9⅞	+ ⅛
Sub E S 2nd pf	56	56	56	+ 2
Un Twist Drill	30	29½	30	— ½
United Shoe M	92½	91	92	..

MARKET Turns QUIET

PRICE TRENDS IRREGULAR

New York, Feb. 18—Gains of more than a point in the leaders were cut sharply today as the stock market turned dull and irregular.

Rails, an exception, held on to gains of about a point as Baltimore & Ohio set a new peak for the year and Illinois Central equalled its best price of the last year.

Allegheny Corp. preferred jumped 2 points at one time and the common was fractionally higher.

Profit taking wiped out a point gain in Chrysler and a fractional improvement in General Motors, but held on to a small part of its gain after opening at a new peak.

Steels were above previous closing levels but lost part of their advance. Bethlehem, U. S. Steel and Youngstown Sheet were up about a point each.

International Nickel moved a point higher into new high ground while Anaconda and Kennecott were up fractionally. American Telephone dipped almost 2 and Air Reduction and Du Pont were off a point each.

Bonds were quiet. Grains eased. Cotton edged slightly.

Timely Items

Traders found some encouragement in estimating that steel mill operations, barring unforeseen happenings, are likely to hold between 82 and 85 per cent of capacity during the next three months.

Unfilled order files of the major companies were said to have increased materially during January and thus far in February. Export demand was understood to be expanding substantially with enlarged armament programs promising even greater business from abroad.

The French franc at the beginning of foreign exchange transactions was off 3/8 of a cent at 4.66¾ cents. Sterling was unchanged at $4.89⅝.

Bank Clearings Show Decrease

New York, Feb. 18 (AP)—Bank clearings in 22 leading cities during the five-day week ended Feb. 17 totaled $5,278,626,000, a decrease of 1.2 per cent from clearings of $5,337,384,000 in the full week a year ago, Dun & Bradstreet reported today.

In the preceding week, clearings in the same cities rose 29.4 per cent over the 1936 comparative.

Clearings at New York City aggregated $3,128,949,000, or 6.2 per cent below $3,334,593,000 last year. The total of $2,149,707,000 at outside centers was 7.5 per cent ahead.

Clearings at Chicago amounted to $324,081,000, a gain of 6.0 per cent over $305,700,000 last year.

N. Y. Bank Stocks

New York, Feb. 18 (AP)—(N. Y. Security Dealers Assn.):

Insurance Stocks

Boston Bank Stocks

Today's Sales 2,150,000

NEW YORK CLOSE

Last Sale Printed on Tape At 3:13

—W—

	Div.	High	Low	Close	Chg.
Waldorf	1.47	18⅛	18	18	
Walgreen	.50	46½	46¼	46¼	— ⅛
Walker GW	.50	47	46½	46½	
WalworthCo		16⅝	16¼	16½	+ ⅛
Ward Bak B		9	8⅝	8⅝	+ ⅛
WarnerPict		15⅝	15½	15½	— ⅛
War Quinn		1⅛	1⅛	1⅛	
WarrenBros		9½	9⅛	9⅛	
Warr P&F	.25	42¾	42½	42¾	+ ½
Wash Mot	.25	36¾	36½	36½	+ ⅛
Webst-Eisen		8½	8⅜	8½	+ ⅛
Wesson Oil	.63	48	47	47⅞	+ ⅛
W Maryland		10⅝	10¼	10⅛	+ ⅛
West M 2 pf		21⅝	21½	21½	+ ⅛
West Pacific		3½	3⅛	3⅝	+ ⅛
West Pac pf		10	9½	9⅝	+ ½
West Union	.75	77¼	75⅝	75⅝	— 1½
Whse A B	.25	54½	54	54	+ ⅛
West Elec	1.	158	155	157	
WestnElec	.85	27⅛	27	27	— ⅛
Westvaco	.25	26	25½	25½	+ ⅛
W'vaco pf	1.50	34	34	34	+ ½
Wheeling stl		48⅞	48¼	48¼	— ⅛
White Mtrs		32⅛	31½	31½	— ⅛
WhiteSMach		5⅝	5⅛	5⅝	— ⅛
WhiteSMpf		40	40	40	
WilcoxOil&G		5⅞	5¾	5⅞	+ ⅛
Wilson	.13	11½	11	11⅛	+ ⅛
Wilson$6pf	6	88⅞	88¼	88⅛	+ ⅛
Woolworth	.60	58	57⅞	57⅞	
WorthPump		43	42	42½	— ⅝
WorthPumpB		90	90	90	— ½

—Y—

	Div.	High	Low	Last	Chg.
YellowTruck		35⅛	34½	34½	— ⅛
Young S&T		83⅞	82⅞	83	+ ⅛
YngS&T pf	5.50	103⅞	103⅝	103⅝	— 1⅛

—Z—

	Div.	High	Low	Last	Chg.
ZenithRadio	.50	39⅛	38⅝	38⅝	— 1
Zonite Prod		8	8	8	
Call Money		1	1	1	

(a) Optional stock or cash. (b) Extra in stock. (e) Liquidating dividend. (f) On account of accumulations. (g) Paid 1936. (r) Paid or payable this year. (w) With warrants. (x) Without warrants. (y) Ex dividend. (z) Ex Rights. Yearly dividend rate carried on preferred stocks.

BITTER Controversy IN SEC

BALLINGER QUITS POST

By ERIC FRIEDHEIM

International News Service Staff Correspondent

Washington, Feb. 18—A bitter controversy over regulation of stock brokers precipitated the resignation today of Willis J. Ballinger as chief of the SEC special studies section.

Ballinger collaborated with Kemper Simpson, commission economics adviser, on a lengthy report which recommended that brokers who purchase and sell securities for others, should not be allowed to engage in such transactions for themselves.

This report was rejected by the commission in favor of another which was drafted by David Saperstein, director of the trading division, and Abner Goldstone, market expert.

The Saperstein-Goldstone report, characterized by commission officials as a "scholarly treatise," concluded there was no need at this time for legislation to prohibit brokers from functioning as dealers for their own account.

Views Different

Instead it was suggested that the commission already has enough power to formulate rules and regulations to prevent abuses of trading privileges.

Difference of views contained in the two studies subsequently developed into hostility between Ballinger and commission members, including Chairman James M. Landis.

When Ballinger sought to conduct a study of proposed federal incorporation laws, his efforts were blocked by the commission. This study was to have been made in connection with a congressional move to institute federal chartering of corporations.

Following this episode, the commission requested Ballinger's resignation. Ballinger said he would leave his post Feb. 28.

Davis Urges F. T. C. Powers Be Broadened

Washington, Feb. 18 (AP)—Commissioner E. L. Davis urged Congress today to broaden the federal trade commission's powers to enter business to protect consumers from unfair trade practices and methods of competition.

He told the House Interstate Commerce committee the commission had "doubtful powers" as the law now stands.

The courts have held, Davis said, that the commission, before it can order abandonment of an unfair practice, must prove that the act injures a competitor.

"This often is difficult to do," he said. "It involves unnecessary work, loss of time and money."

Davis asked passage of a bill by Chairman Lea (D-Calif.) that would remove the necessity of proving injury to a competitor. The commission could order abandonment of an unfair practice if shown to be against public interest.

Snider Packing

Snider Packing Corp. declared a dividend of $1.50 on the common, payable March 10 to stock of record March 2.

B. C. FORBES

Two CORPORATION Hints

By B. C. FORBES

Big corporations should do two things most of them have neglected to do:

They should place the fittest man available in charge of labor relations, with vice-presidential rank.

Looking after public relations should be delegated to another capable, thoroughly-trained vice-president.

* * *

With rare exceptions, even our largest corporations have not installed a vice-president to devote his whole or main attention to studying labor problems.

Nor have they regarded the study and handling of their relations with the public as calling for the services of an executive of vice-presidential rating.

* * *

In most enterprises the largest expenditure is for wages. In modern times labor problems have often been more difficult to handle than production problems. Yet, while production executives are common, the equally important matters of wages and other labor questions have usually been treated as of minor moment, the primary duty of no one executive, merely side issues.

Under present and prospective conditions, surely it would be good statesmanship to allocate an executive of the first calibre to handle, as his sole or chief responsibility, all questions concerning working forces, their rates of pay, their working conditions, their morale. The right kind of an executive would know when and where discontent set in and would be in a position to act before the discontent culminated in a strike.

* * *

An investigation just completed by the Guaranty Trust Company of New York among executives engaged in the production and distribution of food products, textiles and clothing, leather and shoes, metals, hardware, chemicals and fertilizers, paper and paper products, and machinery and other producers' goods, revealed more concern regarding labor than anything else. "The results of the inquiry," it reveals, "merely tend to confirm indications from other sources of exceptionally widespread feeling of unrest in labor circles."

* * *

Industry has been a miserably poor interpreter of itself to the people. Every annual report, every financial and other statement issued by a corporation should first be laid before a vice-president in charge of public relations—and his advice heeded.

* * *

When workers and others read that such-and-such a corporation has earned $10,000,000 or $25,000,000 or $50,000,000 in 12 months, the figures looks staggering. "Why shouldn't we get more out of the business?" is the question incited in many a worker's mind.

The ideal annual report and every other important financial statement should analyze not only how the profit was earned, but should explain lucidly how much larger a sum was distributed to labor and should bring out how little profit was earned on each dollar's worth of business done.

America's leading packers used to be vividly regarded as plunderers but somebody succeeded in impressing upon them the urgent advisability of breaking down their profits to the nth degree. When this was done, it was made clear that the toll paid the packer by the consumer amounted to only a minor fraction of a cent per pound.

This policy has been maintained by packers. Result: today wild, unfounded, fantastic statements are seldom published about inordinate rake-offs by packers.

* * *

Far more should be done to drive home the actual facts concerning the relative rewards of stockholders and wage earners.

In most companies the average number of shares owned by each investor is less rather than more than 50—and, incidentally, women in many cases outnumber men stockholders.

A 4 per cent dividend on 50 shares means only $200 a year.

What each corporation does to support government, in the form of state and other taxes, should also be presented in language so simple that the layman could not fail to grasp how important a contribution was being made to the nation welfare.

* * *

Industry is concerned by no more vital problem than that of earning the goodwill of workers and the respect of the public. But things don't just happen. They must be made to happen.

(Copyright, 1937, by B. C. Forbes)

Wall Street Hears

New York, Feb. 18 (INS)—That first quarter earnings of Underwood-Elliott-Fisher (UNX) are running ahead of the $1.17 a share shown a year ago.

That preferred dividend arrears of Deere & Company (DER) should be liquidated soon and common payments may be resumed later in the year.

That Sperry Corporation (SPC) profits last year approximated $1.50 a share.

YOUNGSTER OF ONLY 85 TAKES BRIDE, 53

Washington, Feb. 18 (UP)—William Arthur Jamison, aged "seventy plus," walked briskly into the marriage license bureau of District supreme court.

He picked up a marriage license application, [illegible] himself as bridegroom and Miss Anne Arena Northrup, 53, of New Rochelle, N. Y., as bride.

When the marriage license clerk saw "seventy plus" on the space where the groom's age should be given, he asked the prospective husband:

"Excuse me, Mr. Jamison, but would you mind giving me your exact age?"

Mr. Jamison said he wouldn't mind at all. He wrote it: "85 or seventy plus."

It wasn't very long before a squadron of reporters and photographers dashed up to the National Memorial Baptist Church where the marriage was listed to take place.

ALREADY MARRIED

There they found the couple married and they also found Dr. Gove T. Johnson, pastor, who had performed the ceremony.

It seems that Dr. Johnson had been a lifelong friend of Mr. Jamison. They went to school together in 1861.

Often Dr. Johnson had a couple would arrive at the church from some place around Mt. Vernon, N. Y., where Mr. Jamison lives and say:

"Dr. Johnson, we're friends of Mr. Jamison and he said to come to you and get married."

Because that sort of thing had been going on for years, Dr. Johnson wasn't very surprised when Mr. Jamison called him up a few days ago and told him "another couple" would drop into the National Memorial Baptist Church presently and get married.

What Mr. Jamison didn't say was that the "couple" would be himself and Miss Northrup.

Dr. Johnson duly seated in wedlock his old friend and Miss Northrup and made the bride and groom guests of honor at a church supper tonight. Everybody had a marvelous time.

Mr. Jamison will drive his bride to California for a honeymoon.

SOVIETS HEAR NAZI PROTEST

Moscow, Feb. 18 (AP)—Count Friedrich Von Der Schulenburg, Nazi ambassador to Russia, reported a new, unsuccessful attempt today to learn more about charges against nearly 40 Germans held in Soviet jails.

The envoy declared he had made "serious representations" to N. N. Krestinsky, vice commissar for foreign affairs, regarding the detention of the Germans, but had obtained "no information."

Krestinsky promised, the Count said, to try to find out when their trials would be set.

Russian secret police, meanwhile, will consider a request that Nazi consuls be allowed to interview the prisoners, the Ambassador said.

Von Der Schulenburg pointed out to Krestinsky, the envoy asserted, that the Germans were arrested almost 100 days ago and have been kept incommunicado since.

Some of the Germans have been accused in accusations of espionage and sabotage, Von Der Schulenburg said he was informed.

MILTON PLANS PROBE OF PUPIL-CORRECTION

Attempting to punish a pupil's loud-voiced criticism of a classroom play rehearsal, Miss Deborah Goldman, Milton high school teacher, allegedly chased and slapped the wrong boy.

In consequence, she was today under sentence of a week's suspension from duty and a general school committee investigation of high school punishment was in prospect.

Action against Miss Goldman was taken by the school committee after complaint had been made by Attorney George F. Finnegan and Mrs. Finnegan of Concord avenue, Milton.

They said their son, Paul, 11, a junior high school pupil, was the innocent victim of Miss Goldman's wrath.

According to their story, Miss Goldman was in charge of a school play when some boy, outside the classroom, shouted "rotten."

Highly vexed, Miss Goldman rushed out into the hall, they said, and collared young Paul, slapping him heedless of his protests of innocence.

The complaint of the Finnegan parents was conveyed to the school committee by a woman member, Mrs. Elizabeth Dowling.

A demand was made that Miss Goldman be dismissed, but her 11 years of service in the school won her leniency, it was reported.

The committee ordered her suspended for a week, beginning March 1.

At her home in Blue Hill avenue, Mattapan, Miss Goldman refused to comment on the situation.

It was known today, however, that a member of the Milton school committee was insisting that a full investigation be made of methods of administering discipline in the Milton high school.

Tony Canzoneri Has New Daughter

New York, Feb. 18 (AP)—A baby girl was born last night to Rita Roy, actress wife of former lightweight champion Tony Canzoneri.

Hospital attaches today reported both Mrs. Canzoneri and the new champion were in good health.

Own This Superb 20-Volume Edition of Renowned Authors
Yours for Only 39¢ EACH
And 6 Consecutively Numbered Coupons, Clipped from Page 2 of the Boston American.
A Book A Week!
10,000 PAGES OF Romance-Adventure Culture-Genius!
A LIBERAL EDUCATION
WORLD'S GREATEST LITERATURE
SKETCH BOOK IRVING
LAST DAYS OF POMPEII
MOBY DICK MELVILLE
BEST LOVED POEMS
DON QUIXOTE CERVANTES
PLUTARCH
BEN HUR WALLACE

THE COMPLETE SET INCLUDES THESE

20 Immortal Classics

First Eleven Books Here

- 1st Week—LAST OF THE MOHICANS—James Fenimore Cooper.
- 2nd Week—VANITY FAIR—William Makepeace Thackeray.
- 3rd Week—AUTOBIOGRAPHY OF BENJAMIN FRANKLIN and POOR RICHARD'S ALMANAC.
- 4th Week—COUNT of MONTE CRISTO—Alexandre Dumas.
- 5th Week—BEST LOVED PLAYS OF SHAKESPEARE.
- 6th Week—SCARLET LETTER—Nathaniel Hawthorne.
- 7th Week—IVANHOE—Sir Walter Scott.
- 8th Week—POE'S TALES OF MYSTERY AND IMAGINATION.
- 9th Week—VICAR OF WAKEFIELD—Oliver Goldsmith.
- 10th Week—BEN HUR—Lew Wallace.
- 11th Week—SKETCH BOOK—Washington Irving.

These to Come—One Book Each Week

- 12th Week—TREASURE ISLAND—Robert Louis Stevenson.
- 13th Week—EMERSON'S ESSAYS.
- 14th Week—WESTWARD HO—Charles Kingsley.
- 15th Week—ADVENTURES OF TOM SAWYER and OTHER TALES—Samuel Clemens.
- 16th Week—LAST DAYS OF POMPEII—Edward Bulwer Lytton.
- 17th Week—MOBY DICK—Herman Melville.
- 18th Week—BEST LOVED POEMS.
- 19th Week—DON QUIXOTE—Miguel De Cervantes.
- 20th Week—PLUTARCH'S LIVES.

[illegible]

THE WORLD'S GREATEST LITERATURE

11th Book NOW ON SALE

Washington Irving's

SKETCH BOOK

Including More Than 30 of His Most Famous Tales and Studies . . .

Rip Van Winkle is here—and the Spectre Bridegroom—and the Famous Christmas Series—as well as many of the other tales and studies—humorous, grotesque and charmingly descriptive—which make Washington Irving such a delightful companion.

A HANDSOME SET OF 20 VOLUMES AVAILABLE TO READERS OF THE

BOSTON AMERICAN

NEW ENGLAND'S GREATEST EVENING NEWSPAPER

Extraordinary pains have been taken in the design of these books to offer a set you will be proud to own—books you will keep and cherish. From cover to cover they are well made and in exquisite taste, a perfect combination of fine writing, artistic binding and a price which is only possible through this generous offer.

Here Is All You Must Do—

[illegible]

Books may be obtained at any of the Coupon Redemption Stations listed every day.

MAIL ORDERS FILLED

If you desire the book sent by mail, enclose the six differently numbered coupons, together with Money Order for 49 cents if you reside within 150 miles; or 54c if beyond 150 miles; 65c if you live in Canada—the extra charge is for postage and packing. ADDRESS: BOOK A WEEK, Boston American.

USE SPECIAL MAIL ORDER BLANK ON PAGE 2 EVERY DAY

Convenient Coupon Redemption Stations

Books may be obtained at the following stations any week day

BOSTON—Boston American, 5 Winthrop Square. ON SUNDAYS: Books available until 1 P. M. at the Boston American Office only.
ALLSTON—Gash Drug Co., 1153 Commonwealth Ave.
ARLINGTON CENTRE—Monument Spa, 446 Mass. Ave.
ARLINGTON HEIGHTS—Hoffman News Co., 1371 Mass. Ave.
BRIGHTON—El & El Drug Co., 1918 [illegible] St.
BROOKLINE—M. H. Paine, 700 Washington St.
CAMBRIDGE—Amee Bros. News Service, 31 Church St. F. L. Beattie Co., 7 and 11 Norfolk St., Central Sq.
CHELSEA—Sanderson's Smoke Shop, 3 Washington Ave., Bellingham Sq.
DORCHESTER—Grove Hall Pharmacy, 513 Blue Hill Ave.
EVERETT—Newman's Nabors Drug Store, 733 Broadway
JAMAICA PLAIN—Southgate Drug, 400 Centre St.
MALDEN SQUARE—Moe's Smoke Shop, 411 Main St.
MATTAPAN SQUARE—Mattapan Drug Store, Inc., 1661 Blue Hill Ave.
MEDFORD—Medford Sq. Smoke Shop, 2 Medford Sq.
NEWTON—Hodson Drug, 265 and 341 Washington St.
ROSLINDALE—Parkway Spa, 1739 Washington St.
SOMERVILLE—Barger's Shop, 656 Broadway, Ball Sq.
SOUTH BOSTON—Bay View Pharmacy, Inc., 133 L St.
REVERE—City Hall Pharmacy, 341 Broadway
WINTHROP—W. L. Ham Co., 177 Shirley St.

Clip Special Book Coupon Every Day—Always Page 2—BOSTON AMERICAN

MOTOR DEATHS LAID TO SPEED IN U. S. REPORT

Washington, Feb. 18 (AP) — A government committee advocated today limiting the engine power of automobiles "to protect the reckless motorist against his own folly."

The report, submitted to the Accident Prevention Conference organized by the Department of Commerce, blamed high speed and poor lighting for a major part of 38,000 fatalities in a year.

"Road surface conditions play only a minor part," said Chairman Henry H Helmann of New York.

"In some sections liquor is a factor, but it is only fair to state that there is no evidence pointing to drunken driving being materially on the increase."

RAP NIGHT SPEEDING

Cars are being driven at night in rural sections too fast for lighting conditions, the report said. While speeding up to 80 miles an hour is not uncommon, it declared, night driving under the very best conditions at over 50 miles an hour is unsafe.

"The reason assigned for present high speed construction of cars," the committee said, "is that it enables drivers to extricate themselves from hazardous situations.

SOLUTION SOUGHT

"The soundness of this can well be challenged when the report of accidents indicate that the very possession of this additional speed has a tendency to cause some drivers to attempt what might be called abnormally hazardous situations."

The committee said the automotive industry was working to solve the problem.

U. S. Peer Sues Riviera Social Leader

Cannes, France, Feb 18 (INS)—Winter society along the Riviera had its biggest sensation since the arrival here of Mrs. Wallis Simpson when news spread via tea-cup telegraph today that two other famous American-born personages had come to grips in a bitter slander suit.

Lord Auckland, sportsman, who left the United States in 1917 to assume his title, brought action against the very rich and thrice-married Mrs. Arthur Wooley-Hart for 200,000 francs damages.

When a group of society bluebloods were thinking of asking Lord Auckland to a dinner party, according to his charges, Mrs. Wooley-Hart allegedly referred to him as a fortune hunter.

"We'll fight the case to the highest courts," challenged Mr. and Mrs. Wooley-Hart, vehemently denying the charge.

Wooley-Hart, owner of rich Welsh coal fields and head of half a dozen great mining corporations, said somebody else made the remark.

Mrs. Wooley-Hart sailed for Bermuda on the Rex, leaving word she would be back in March all set for the fray.

Mrs. Wooley-Hart's first husband was Baron Haddeck of the ex-Kaiser's imperial body guard. Divorced, she was married to Count von Bernstorff, son of the last prewar German ambassador to the United States.

When a second divorce followed, she married Wooley-Hart.

Lord Auckland, born in America 42 years ago, married Miss Susan Hartridge of Jacksonville, Fla., in 1917, the year he inherited his barony. They were divorced in 1925.

Women in Sit-Down Tie Up Two Plants

Detroit, Feb. 18 (INS)—Women sit-down strikers held the industrial spotlight here today as three plants hit by sit-downers had halted production of pies, cigars and air rifles.

About 400 strikers, 200 of them women, held possession of the Farm Crest Bakery, and between 400 and 500 workers were sitting down in the Webster-Eisenlohr cigar factory. A third sit-down strike by men workers was in progress at the Daisy Air Rifle Manufacturing Company at Plymouth.

Pope's Recovery Called 'Act of God'

Vatican City, Feb. 18 (UP)—Pope Pius' remarkable and sudden improvement from his long, critical illness continued today. The Pontiff is sleeping regularly, his breathing is regular, his heart action is normal, and the pains in his legs have almost disappeared.

The official Vatican newspaper "Osservatore Romano" referred to the Pontiff's recovery today as an "act of God." It said the Pope would be able to resume almost all of his old duties.

Woodsman Victim Of Tree He Fells

Mt. Vernon, N. H., Feb. 18 (AP)—The body of William F. Brown, 65, was found in the woods today the victim of a tree he chopped.

A 16-inch tree trunk lay across crushed legs. He had died of exposure and loss of blood.

He was a native of Billerica, Mass.

New York Bad Man Shot 5 Times, Dies

New York, Feb. 18 (AP)—Five bullets fired by an assassin hiding in a dark hallway ended the career of Michael Di Benedetto, 30, Harlem bad man, today.

The gunman poured two shots into Di Benedetto as he entered the building where he lived with his wife and child, fired three more shots into his back as Di Benedetto started to run.

The killer escaped, unseen.

Employment ads published in the Boston American-Sunday Advertiser are broadcast FREE with the correct time each morning between 7:45-8:00 A. M., one hour later on Sundays.

Brookfield Girl Of 14 to Marry

Brookfield, Feb. 18 (AP)—Marriage intentions of a 14-year-old girl were on file here today. She is Mary E. O'Day, a pupil in the eighth grade, and she will be married to Raymond E. Heck of the nearby town of Wales.

The prospective bridegroom gave his age as 20 and his occupation as a millhand. Consent of the parents of each was necessary for the wedding because, under Massachusetts law, parental consent is necessary when the man is under 21 years old and the woman is under 18.

REAL ESTATE MARKET

80 Houses for Sale

REAL ESTATE MARKET

80 Houses for Sale

NOTICE!

To All Readers of REAL ESTATE ADVTS.

[illegible]

Mass. CO-OPERATIVE BANK League
80 FEDERAL ST., BOSTON

CO-OPERATIVE BANKS
FOR PEOPLE WHO ARE *GETTING AHEAD*

ANNOUNCEMENTS

1 Legal

COMMONWEALTH OF MASSACHUSETTS. Suffolk, ss. Probate Court. To THOMAS JOSEPH McGRIMLEY, GEORGE WILLIAM McGRIMLEY, ANNIE McGRIMLEY and HIBERNIA SAVINGS BANK, and to all other persons interested. A petition has been presented to said Court by Frances Barry, of Boston, in said County, representing that she holds as tenant in common one undivided half part or share of certain land lying in said County and briefly described as follows: A certain parcel of land in West Roxbury situated on [illegible] Ave., being lot 92 on a plan of land made by W. C. Bates, C. E., dated January 15, 1914, and recorded Book 3761, Page 161, and containing 4720 square feet, setting forth that he desires that all of said land may be sold at public auction and praying that partition may be made of all the land aforesaid according to law and to that end that a commissioner be appointed to make such partition and be ordered to make sale and conveyance of all, or any part of said land which the Court finds cannot be advantageously divided at public auction, and be ordered to distribute the net proceeds thereof. If you desire to object thereto you or your attorney should file a written appearance in said Court at Boston before ten o'clock in the forenoon on the fourth day of March, 1937, the return day of this citation. Witness, WILLIAM M. PREST, Esquire, First Judge of said Court, this ninth day of February, in the year one thousand nine hundred and thirty-seven.

ARTHUR W. SULLIVAN, Register.

LICENSING BOARD for the City of Boston. Application No. 1521, February 15, 1937.—Notice is hereby given, under Chapter 138 of the General Laws, that Harry Seltzer, Subway Drug Co., has applied for a license to sell alcoholic beverages of the following kind: All Alcoholic, as a Druggist, at 396 Tremont Street, Boston District, in said Boston, in one room, first floor, rear room for stock, of said building. DAVID T. MONTAGUE, EDWIN D. GALLAGHER, MARY E. DRISCOLL, Licensing Board.

LICENSING BOARD for the City of Boston. Transfer No. 15, February 15, 1937.—Notice is hereby given, under Chapter 138 of the General Laws, that Florence P. McCarthy, Mary J. Monahan have applied for a transfer of All Alcoholic license to sell alcoholic beverages as a Tavern from 1378 Tremont street to 1601 Tremont street and unnumbered entrance on Washington Street for stock only, Roxbury District, in said Boston, in one room and alcoves, first floor, cellar for stock only, of said building. DAVID T. MONTAGUE, EDWIN D. GALLAGHER, MARY E. DRISCOLL, Licensing Board.

LICENSING BOARD for the City of Boston. Transfer No. 17, February 15, 1937.—Notice is hereby given, under Chapter 138 of the General Laws, that Florence P. McCarthy, Mary J. Monahan have applied for a transfer of All Alcoholic license to sell alcoholic beverages as a Tavern, from 1378 Tremont street to 1601 Tremont street and rear entrance from yard for stock only, Roxbury District, in said Boston, in one room, first floor, cellar for stock only, of said building. DAVID T. MONTAGUE, EDWIN D. GALLAGHER, MARY E. DRISCOLL, Licensing Board.

6 Deaths

CHAVES—In Arlington, Feb. 16, Mary E., beloved wife of Joseph Chaves. Funeral from her late home, 33 Fairmont St., Friday at 8:15. Requiem high mass at St. Anthony's Church, Cambridge, at 9 o'clock. Relatives and friends invited to attend.

HENNIGAN—In Roxbury, Feb. 16, Catherine T. (nee O'Leary), beloved wife of the late Maurice W. Hennigan. Funeral from her late home, 6 Buckman St., Friday morning, Feb. 19, at 8:15. Solemn high funeral mass in the Blessed Sacrament Church at 10 o'clock. Relatives and friends are kindly invited to attend. Late member of Blessed Sacrament Court, No. 187, M. C. O. F. Interment in St. Mary's Cemetery, Holliston.

KELLEY—In Jamaica Plain, Feb. 16, Frank A. Kelley, beloved husband of Hilda E. (nee Ekstrom). Funeral from his home, 210 Arborway, Saturday morning, Feb. 20, at 8 A. M. Funeral mass in St. Thomas' Church at 9 o'clock. Relatives and friends are kindly invited to attend. Late member of the Boston Social Club, the Carroll Associates and Michael J. O'Connell Post No. 76, American Legion.

MARSHALL—In Cambridge, Feb. 16, John B., husband of Ruth E. Marshall, of the Fenway, [illegible]. Funeral service at St. Peter's Episcopal Church, corner Massachusetts Ave. and Vernon St., on Friday, Feb. 19, at 2 P. M. Relatives and friends invited.

MORAN—In Roxbury, Feb. 16, John F., beloved son of the late John and Bridget Moran (nee Walsh), late of 434 Huntington Ave. Funeral from the Eastman Funeral Home, 896 Beacon St., on Friday at 8 A. M. Solemn high mass in St. Cecilia's Church at 9 o'clock. Relatives and friends invited.

PHIPPS—In Medford, Feb. 16, Mrs. Ada C. Phipps, of 12 Boston Ave., West Medford. Funeral services at the funeral home of David Fudge & Son, Inc., at 100 Highland Ave., Somerville, Friday, at 1:30 P. M.

10 Monuments

MONUMENTS OF QUALITY. WRITE FOR DESIGNS & PRICES. Theo. J. Craig, 14 FEDERAL AVE., QUINCY MASS., GRAN[illegible]

MONUMENTS $50 AND UP

Write for beautiful catalogue
MEMORIAL GRANITE CO.
138 HANCOCK ST., QUINCY, MASS.

15 Lost and Found

Found. Hound, Irish terrier, bull terrier, mutts and fox terrier. Call Miss Innes, Lib. 4500.

$5 Rew. Long black male mouth, [illegible], Trowbridge [illegible].

DOG lost, Needham, black-white male spaniel, 13 yrs., "Rowdy." Reward. Need-ham 0980.

DOG lost, Somerville, female cocker spaniel, dark brown, one eye. Rew. Som. 3117-R.

CAT lost, vic. Winchester, yellow male Angora, bushy tail. Reward. Win. 0880.

PUP lost, black cocker spaniel, female, clipped show dog, Reward. Som. 7073.

Stoughton Lots $25

Pine and cedar shade trees; 3 miles from Mattapan. Terms. Malden 5760-M.

LARGE LOT WITH SMALL PAYMENT
NORTH WEYMOUTH, $2100
Modern 7-room house; ocean view.
L. A. MURRAY
707 South St., Roslindale Sq. Parkway 0888.

NASH Kir. 5167 Mas. 4082 **BANK PROPERTY**

SMALL cash payment, balance as rent. BUY NOW. 2153 Mass. av., No. Cambridge.

CHESTNUT HILL, NEWTON

At College Heights you will find the new all electric, air conditioned home. Drive out and see these homes today. Clifford V. Miller, Inc., 1394 Beacon St. Lon. 5700.

DORCHESTER—6-room single, just reconditioned, steam heat, oil burner, 4200 ft. Near Blue Hill Avenue. Price $1500. $450 down. Call Mr. Trott, Capitol 8080. Evenings Cohasset 0603.

Dorch.—Settle est. 9-rm. single, newly painted, cont. loc., $1900. Owner, 93 Norfolk St.

Dorchester

348 PARK ST.—Excellent location, 2 fam., 18 rooms, front, back piazza, 2 new heaters, rented, income $94. Assd. mort. $5000. Priced right for immediate sale. Frank B. Lane, 1 State St. Cap. 6700.

Medford

MEDFORD—7-room single, sun porch, hot water heat, garage, 5800 feet. Needs repairs. Near Fellsway, good section. Sell $3900. Call Mr. Quimby, Capitol 8080.

Quincy

QUINCY—11-rm. house, 3 garages, 20,100 ft. land, $10,000, terms. Owner, Granite 8767.

Randolph

RANDOLPH—Beautiful 5-rm. cottage, 15,000 sq. ft. land, $2500. Tel. Ran. 0443-J.

NEED Mortgage Money? If so, see Merchants Co-op Bank, 24 School St., Boston.

SEND for list of Real Estate, Workingmens Co-operative Bank, 53 Cornhill.

81 Lots For Sale

4-8 ROOMS, all mod. impts., nr. Meeting House Hill, [illegible].

82 Farms and Land For Sale

600 FARM BARGAINS in big complete catalog. Write today free copy. STROUT AGENCY, 816-FH Old South Building.

Farm $7500—6 rooms, bath, garage, acre of land, poultry house. Walter E. Moore, 21 Clinton Road, East Weymouth.

86 Real Estate Mortgages

1st & 2nd MORTGAGE LOANS TO HOME OWNERS

Very Small Repayments
HUB FINANCE CO., 800 Washington St. LIB. 8216

ANNOUNCEMENTS

9 Funeral Directors

J. S. Waterman & Sons
Funeral Directors
497 Commonwealth Ave., Boston

Graham Funeral Service
1774 Wash. St., Boston. Kir. 2268
Special Funeral from $125
NON SECTARIAN
Anywhere in New England

15 Lost and Found

FOX terrier lost, Brookline, black-white male, wire-haired. Lic. 2248. Rew. Lon. 4955.

BUNDLE laundry lost, Mon., J. F. M., cor. Quint-Brighton Aves., Brighton. Reward. Tel. 6413.

DOG lost, Colman Sq.-Talbot Ave. bridge, Dorchester, Sun., 2-4, Kerry blue male terrier, 8 mos. Rasterial, 27 Hixon St., Dor. Tal. 3414. Reward.

ENGLISH setter lost, Brookline, male, white, 1 black eye, black spots on ears, red collar without name. Reward. Asp. 1343.

COLLIE lost, Dorchester, black tan male, 3 yrs. Lic. V399. "Nikki." Rew. Col. 2731.

DOG lost, Cambridge, large black male, 1 year. Answers "Jolly." Rew. Tro. 4058.

DOG lost, Brookline, male Braigham, 4 years, name "Skippy." Rew. Lon. 2017.

DOG lost, Wollaston, large white male, stub tail, 1 months. Reward. Pres. 1423.

DOG lost, brindle Scottie, wearing plaid collar. Lic. 2045. Reward. Lon. 4145.

FOX Terrier lost, smooth-haired male, black spot left side face. Rew. Lon. 6670.

17 Personal

MEN! GET VIGOR AT ONCE! New Ostrex Tonic Tablets contains raw oyster invigorators and other stimulants. One dose pepa up organs, glands. If not delighted maker refunds $1 paid. By Mail 10c extra. Thomas Hollis Co., 11 Union St., Boston.

23 Dancing Instruction

BE POPULAR! BECOME A GOOD DANCER
Boston's Foremost Reliable Dancing School
15 Private Lessons $5
Uptown School Modern Dancing
330 Mass. Ave., at Hunt.
Personal Direction Miss Shirley Hayes
TEL. COM. 0520
Newest Ballroom Steps. Fox-Trot, Waltz "400," Rhumba, "The Lullaby," etc. Beginners guaranteed to learn here. Hours 10 A.M. to 12 P.M.
Miss Harriette Carroll's 35 Young Lady Instructors

"MY REPUTATION is your PROTECTION"
BALLROOM Guaranteed in 4 LESSONS 4 Tap Also Taught
PROF. RITTER 177 Tremont St. DEVonshire 7130

COPLEY THE SCHOOL OF RESULTS. Adult Beginners & Specialty. 177 Hunt. Ave. Tel. Cir. 7941—10 A. M.-10 P. M.

3 PRIVATE LESSONS. Miss Shirley Hayes. $1. 330 Mass. Ave. at Hunt. Tel. Com. 0520. Beginners guaranteed. Newest steps. Expert instruction.

TAP Stanley Brown, formerly "Cotton Club" N. Y. 130 Mass. Ave. (Near Hunt.) Com. 8417

Hunter's Dance Studio. Private Lesson 50c. 330 Mass. Ave. Cir. 0305.

All Lost And Found Ads Are Broadcast Over WCOP Each Morning

MONEY TO LOAN

No SECURITY NEEDED FOR A Quick CASH LOAN

Ideal offers the money you need . . . on your personal signature . . . no endorsers or security of any nature. No other plan is so simple, friendly, dignified . . . so completely satisfactory.

IDEAL FINANCING ASSOCIATION, Inc.
333 Washington St., Rm. 408. Hub. 4951. License 83.
JOHN M. LORDEN, Manager
Other Convenient Offices
MALDEN: 8 Pleasant Street. [illegible]
QUINCY: 1470 Hancock Street. [illegible]
HYDE PARK: 1243 River Street. [illegible]
ROSLINDALE: 10 Poplar Street. [illegible]
WAKEFIELD: 461 Main Street. [illegible]
NORWOOD: 681 Washington St. [illegible]
WALTHAM: 363 Moody Street. [illegible]
FRAMINGHAM: 24 Union Street. [illegible]

Schedule

The repayment of your outstanding debts by a consolidated loan with a balanced budget interest rates 1% per month plus initial charge.

Total Loan	$108.00	$220.00	$300.00	$400.00	$500.00
Total Interest	10.26	23.10	31.50	42.00	52.50
Initial Charge	7.16	9.40	11.00	13.00	15.00
Monthly Principal Payment	6.00	11.00	15.00	20.00	25.00

WORKINGMEN'S LOAN ASSOCIATION
178 Tremont St., Boston Tel. HUB 5060
CONRAD J. NELSON, General Manager
[illegible]

A LOAN SERVICE THAT'S DIFFERENT

You'll like the atmosphere . . . dignified and courteous. You'll like the organization . . . friendly and understanding. You'll like the single signature plan for salaried employes . . . amounts up to $300 without security or endorsers. You'll like Conservative.

CONSERVATIVE Financing Service [illegible]

FREE MY SOCIAL SECURITY RECORD

SOCIAL SECURITY RECORD
GET THIS VALUABLE BOOKLET

This booklet tells you how to figure what you will get from Social Security. It has pages for keeping your complete records. Come in and get your free copy and tell your friends. When you need extra cash, see us for a BENEFICIAL LOAN. Find out how little it costs.

NEW ENGLAND EQUITY [illegible]
"YOUR UNSEEN FRIEND" [illegible]

At Your Service [illegible] $50. to $2000
PILGRIM PLAN 24 SCHOOL ST. CAPITOL [illegible]

NOW— NEW REDUCED RATES
Loans on your signature
The M-A-C Plan
333 Washington St. 2nd Floor
Liberty 3067 License 110

QUICK MONEY
LOANS ON AUTOS
TRUCKS—MACHINERY
HOUSEHOLD—PERSONAL
EQUIPMENT—PROMPT
SERVICE—LOW RATES
AUTO RETAINS FINANCED
STRATTON FINANCE CO.
1137 COMMONWEALTH AVE. [illegible]

LOANS OVER $300 Machinery, stock, trucks, cars, real estate, accounts, etc. Low rates, quick service. T. U. A. Corp. (Mr. Harris), 333 Washington St. Liberty 4727.

AUTO & TRUCK LOANS 1 HOUR SERVICE AMERICAN FINANCE CORP. [illegible] Room 227, Park Square Bldg. HUB [illegible]

LOANS [illegible]

Lenten Suggestions

Fish Markets
O'LEARY'S Fish Market. Fresh fish [illegible] 206 Highland Ave. [illegible]
DAVIS SQ. FISH MARKET. We deliver free. 27 Holland St. [illegible]

Fruit Stores
MASS. AVE. Fruit Store—Fresh fruit and veg. [illegible] Mass. Ave. [illegible]

Groceries
David Fluke Also of Fine Groc. 100 Savin Hill Ave. Dor. [illegible]
SALVATORE [illegible]

Liquor Stores
HANRAHAN'S [illegible]

Nut Shop
NUTS Lady Mary's Nut Co. [illegible] 81 Harvard Ave. [illegible]

PERSONAL LOANS
MONEY
When you need it
ON
YOUR OWN SIGNATURE
REDUCED RATES

If you are steadily employed on a salary basis, and able to make regular monthly payments.

Call, write or phone most convenient office
Be Sure It Is The "National"

NATIONAL LOAN SOCIETY
24 SCHOOL STREET-BOSTON [illegible]
689 MASS. AVE.-CAMBRIDGE [illegible]
1 SALEM STREET - MALDEN [illegible]
1458 HANCOCK ST.-QUINCY [illegible]

LOOK
L-O-A-N-S
A FRIENDLY SERVICE —NO DELAY— NO EMBARRASSMENT
TERMS TO SUIT
Capitol 9562
CAPITAL FINANCE CORP.
148 STATE ST [illegible]

LOANS
NEW LOW RATES
CAR REMAINS IN YOUR POSSESSION. CARS REFINANCED
AUTO OWNERS FINANCE CO. INC.
10 COLUMBUS AVE. BOSTON [illegible]

LOANS $300 and over [illegible] GOODMAN, 333 Washington St.

BORROW [illegible]

LOANS To People Keeping House. [illegible] 180 Washington St. Rm. 7. [illegible]

HEIRS IMMEDIATE CASH **HEIRS** JOSEPH L. ROSENBERG 73 TREMONT ST. CAPitol 8317

BUS. OPPORTUNITIES

AUTO PAINT-BODY SHOP, [illegible]

NEW invention in textile machinery. Tried & proven successful. Profitable investment to right party. American Box A-112.

RENTALS

90 Offices and Stores

Offices [illegible]

R. H. WHITE CO.
AMERICAN [illegible] ADVERTISER
FREE RENTAL BUREAU
CO-OPERATING WITH BOSTON REAL ESTATE MEN, OWNERS AND OPERATORS

For complete information about any kind of rentals furnished or unfurnished rooms, apartments or hotels, you are invited to make use of this free service. Call at Rental Bureau on the Fourth Floor of R. H. White Co.

BARBARA HOLMES
will be glad to help you.
Corner Bedford and Washington Sts.
9:30 to 5:30
Telephone HANcock 4100

94 Unfurnished Apartments

DORCHESTER—ROXBURY [illegible]
DUDLEY REAL ESTATE CO. 602 Dudley St., Dorchester. GAR. 8521

Near Kenmore Sq. Completely Renovated attractive 3 rm. apts. Free refrig. $35. Call Ken. 6609—8-12 A. M.

MUTUAL REALTY [illegible]

BACK BAY [illegible] WESTLAND AVE. [illegible]

BOSTON MANAGEMENT CORP.

Brighton
RESERVOIR—Upper 2 fam. [illegible] 1328 Beacon [illegible]

Dorchester
ATTRAC. 4 rms. [illegible] Col. 8962.
NEW heated 5 rms., refrig. $40. Nr. St. Paul's Church [illegible]

Jamaica Plain
JAMAICA PLAIN—5 rooms $22. White enamel [illegible] new range, [illegible] back porch, ample parking space. L. A. MURRAY [illegible] Roslindale. Par. [illegible]

New York City
NEW YORK—If you contemplate living in New York write to Jean Holmes, the New York American Apartment Bureau, 1834 Broadway, New York City. She will furnish you with the finest vacancies available at whatever rental you are able to pay.

Roxbury
2 RMS. [illegible]
NEWLY painted [illegible] 10 Bartlett Terrace, nr. Dudley.

Watertown
87 HOVEY ST.—Attractively finished [illegible] $50. Call Lib. 4486.

95 Furnished Apartments

Boston
NEAR Statler, 3 rms., bath, steam heat, [illegible]
[illegible]

Brookline
[illegible] 115 Englewood Ave., [illegible]

Dorchester
FURN. flat, 3 rooms, bath, separate entrance. $7 wkly. Evenings Gen. 1839.

Jamaica Plain
POND SECT.—Delightful 4 rooms, gas ht., [illegible] Attractive 6 rms. [illegible] Frig. included. $25. Jam. [illegible]

Somerville
2 ROOMS and kitchen nicely furnished [illegible] 121 Broadway.

100 Housekeeping Rooms

Allston
PLEASANT [illegible]

Boston
[illegible] Brookline St.—Small hskpg. room [illegible]
LARGE clean hskpg. rooms, [illegible] Apply 496 Columbus Ave.

Somerville
WELL furn., warm, cozy front room, [illegible] kitchen, priv. porch. Som. 2811-M.

102 Rooms With Board

[illegible]

Back Bay
313 MASS. AVE., Suite 1—Lovely room with board [illegible]

103 Rooms Without Board

Allston
1265 COMM. AVE., Suite 2—Front sunny [illegible] $4.50. Alg. 9742.

Back Bay
88 Westland Ave., Suite 3—Comf., warm [illegible] $2.50 to $4. Com. 3178.
THE ILKLEY, 176 Hunt. Ave., Suite 5—Double front room, twin beds, [illegible]

Beacon Hill
FRONT room, twin beds, suitable for 2 bus. girls; [illegible] 62 Myrtle St., Suite 1.
16 HANCOCK ST., Apt. 4—Unusually fine [illegible]

Brookline
SUNNY, [illegible]

Cambridge
DESIRABLE rm. near bath, [illegible]

Dorchester
[illegible]

104 Children to Board

ROXBURY—Child over 2 yrs., excellent home, best food and care, $5. End. 6441.
INFANT or older child, exp. mother, good home, reasonable. Ave. 2094-M.

ANNOUNCEMENTS

18 Special Notices

[illegible] Jamaica Plain [illegible]

29 Medical

FREE, X-RAY

[illegible]

URINARY-SKIN Prostate, Kidney, Blood Diseases
Reasonable Fee—Hours 9-8—Consultation Free
R. W. POWER, M. D. 22 BOYLSTON ST. HAN. 0840

GLASSES—Frames Repaired 'For Less.' Eyes Tested. Factory, 4 Shawmut St., near Park Sq. Hub. 3875.

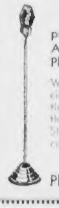

All Lost and Found Ads

published in the Boston American-Sunday Advertiser are broadcast from The Copley Plaza, Station WCOP, daily at 10:55 A. M.

When you lose something, let the huge, combined circulation of the Boston American-Sunday Advertiser, of over 785,000, work for you. In addition, the notice of your loss will be broadcast over Station WCOP (1120 K—267.7M), at no additional cost to you.

For Personal Service
Phone Miss James at LIberty 4000

Employment

New Low Employment Rates
1 day—20c per line, 3 or more days—15c per line.

60 Employment for Women

SEE REYNOLDS STICKNEY & SMITH
[illegible] high grade restaurant [illegible]

NURSES
Graduate, undergrad. and practical [illegible]

Brookline—Temperley—Ag'cy [illegible] Harvard St. [illegible] and helpers, good pay. Longwood 4419.

Top Stitchers
And fabric stitchers, etc. Fisher Shoe Co. 15 Atherton St. Jamaica Plain.

$8 [illegible]

Wanted for the Chiropody Convention Feb. 21 and 22, young women who have [illegible] Apply 10-5 P. M. Dr. Arthur F. Krauss, Rm. 904, 6 Winter St., Boston.

Protestant working housekeeper, under 40, for family of 4. Must be good cook, neat servant type, wages $12. [illegible]

MIDDLE AGED woman, light housework, 4 adults, 1 child, no laundry, live in, $5. 43 Clifton St., Camb. Tro. 9890.

GIRL for housework, live in, private room and bath, no cooking. $6. 178 [illegible] St., Brookline. Asp. 1977.

MOTHER'S helper wanted, live in, good home, no laundry. Stadium 2773.

Experienced hairdresser, salary. Ann's Beauty Shop, 22 Anderson St., Boston.

A GIRL, light housework, good home, 2 adults [illegible] references. [illegible]

EXP. general maid, $7, good home, refs. required. Mrs. Berch, Gen. 2212.

MOTHER'S helper, good home, live in, no washing. $6. Columbia 6054.

GIRL for general housework, one child, good home. Mal. 2124-M.

CLEAN, experienced girl, care of child, assist in housework. Talbot 3518.

EXP. general maid, 25-35, cooking, go home nights, $10, references. Sta. 1877.

MOTHER'S helper, live in, 2 children, [illegible] 18 Johnson Rd., Dorchester.

GENERAL house, live in, private room and bath, $7 start. [illegible] New. 3026-W.

WOMAN or girl for housework, no heavy laundry, no cooking, live in. Tal. 7771.

MOTHER'S helper, live in, no cooking. Mrs. [illegible] 39 Cook Ave., Chelsea.

GENERAL girl, Rosier's home, 2 children, $8, live in. Longwood [illegible]

EXPERIENCED stitchers wanted. [illegible] Goodman & Co., 7 Hudson St., Boston.

WANTED: Experienced stitchers. Apply Work Pants Co., 141 Malden St., Boston.

MAID to do general housework in adult family. Call Malden 2357.

EXPERIENCED general maid, $8, 4-rm. apartment, 2 children. Ocean 7285-M.

GIRL for general housework, live in, $7. Mystic 0644-W.

61 Employment for Men

AWNING MAN Wanted, all-around [illegible] FARLEY AWNING CO. [illegible] Mass. Law. [illegible]

YOUNG MEN (2), age 17-22, with some high school or college training, to travel with manager to Middle West and return. Chance to learn salesmanship; permanent, good pay, expenses advanced. Apply C. A. Miller, Hotel Lenox.

Coupons All kinds bot. sold exchanged at Coupon Ex. 611 Wash. St.

A NEAT SALESMAN wanted for Saturday work. Chelsea 3740.

61 Employment for Men

Salesmen and Canvassers

EXPERIENCE not essential; we train you to take orders from household grocery trade for free distribution of valuable bedspreads, Hockery rugs, G. E. [illegible] aluminum, cushions, [illegible] FEDERAL TEA CO., 1174 Tremont St.

Experienced tool designers, form surface grinders, Lucas boring mill and vertical boring mill operators experienced on tool work. P. O. Box 750, Columbus, Ohio.

63 Situations Wanted Women

MILLINER—All round, good experience. Boston American, Box A-456.

64 Situations Wanted Men

CHAUFFEUR desires position in private family or part time, has uniform, A-1 refs. Boston American, Box 478.

STORE MANAGER, best references, 8 years' experience, wants position with future. Boston American, Box A-461.

SHORT ORDER COOK, night work preferred; refs. Boston American, Box No. A-465.

PAPER HANGER wants work, fully equipped inside or outside work. Write Boston American, Box A-460.

65 Agents and Salesmen

MAN WANTED to supply Rawleigh's Household Products to consumers. We train and help you. Good profits for hustlers. No experience necessary. Pleasant, profitable, dignified work. Write today. Rawleigh's, Dept. MAB-30-53, Albany, N. Y.

PERFECT bath combination sells quickly and easily to everybody because of its many outstanding advantages. Liberal commissions. Perfect Health Supper Co., 212 Chickering Building, Boston, Mass.

68 Instructions

DIESEL TRAINING Day, Evening and Home Study with Shop Practice. Write for circular. [illegible] 1032 Little Bldg., Boston.

DIESEL Training. Day-eve., home study—low tuition—easy payments. Mass. Diesel Inst., 88 St. Stephen St., Boston.

MISC. FOR SALE

126 Miscellaneous

Carload In Bargain JACKSON FOLDING CHAIRS 27 Haymarket Sq. Cap. 3632

FOR SALE—Cord wood saw, stationary motor mounted on 2-wheel trailer. Gra. 2314-W.

127 Clothing—Furs

OVERCOATS 1 AND 2 PANT SUITS $7-$11-$14 PANTS 98c, 1.69, 2.49
UNITED CLOTHIERS: 103 WASHINGTON ST.

129 Furniture

CAPITOL MATTRESS CO. Mattresses remade, 1-day service. Also upholstery. Work guaranteed. Free estimates. 324 Harrison Ave. Lib. 9556.

130 Refrigerators

$25 FOR YOUR OLD ICE BOX
Towards a new electric Refrigerator. All sizes. HERSHONS, 522 Mass. Ave. Camb. [illegible]

LOW New 1936 Elec. refrigerators. EZ terms. Tuck **PRICES** Sales, 45 Washington Ave. Chelsea 5614.

1/2 price, standard makes refrigs. Modern Mfg. Co., Inc., 21 Summer St., Lynn. [illegible]

131 Washing Machines

EASY WASHER [illegible] $10 up [illegible]

133 Sewing Machines

FACTORY expert will call, adjust any make sewing machine, $1. Ken. 7376. Sears, Roebuck & Co., Boston.

136 Typewriters

$5 RENTS — 3 MOS.
New Monarch Noiseless Eight
Other Makes at Reasonable Rates
American Writing Machine Co.
171 Federal. Phone Lib. 6195

137 Office and Store Equipment

BARGAIN—Delicatessen, store fixtures, [illegible] N. E. Refrig. Co., 380 Warren St. Gar. 5858.

139 Oil Burners

Oil Burners, circulating heaters, ½ price. Coleo Sales, 14 Portland St. Laf. 3675.

EMPLOYMENT ADS
Published in the
BOSTON AMERICAN
SUNDAY ADVERTISER
Are Broadcast Free
With the Correct Time Over
Station WORL
Each Morning Between 7:45-8:00 A. M. One Hour Later on Sundays
To order your ad phone LIBerty 4000

AUTOMOBILES

200 Automobiles for Sale

Substantial Discount—New 1936 Dodges
[illegible]
'29 Ford 1½ Ton Panel Truck 50
'30 Plymouth 4-Door Sedan .... [illegible]
'31 Ford Coupe, rumble seat .... [illegible]
'30 Ford Tudor Sedan .... [illegible]
'30 Nash 5-Pass. Coupe 95
'31 Studebaker Spt. Rdstr. 95
'31 Essex 4-Door Sedan .... [illegible]
'31 Buick Coupe 100
'30 Franklin Spt. Phaeton 145
'32 Plymouth Conv. Coupe .... Bargain
'34 Ford Beach Wagon .... Bargain
'32 Plymouth 4-Door Sedan .... Bargain
MYRBOW BROS. CO.
15 Berkeley St. Han. [illegible]

PORTER SQ. CHEV. Hudson Victoria Late Model Fully equipped with radio, heater and defroster, see this car now. $125, terms. 2055 Mass. Ave., Cambridge. Kir. 4100.

'36 Ford [illegible] fully equip. **$575** [illegible]

'36 FORD [illegible] **$525** GOLDIE'S, INC. 7 Douglas St., Quincy. Granite 2400

$25 DOWN Ford '34 De Luxe Sedan, balance $4 weekly, 5 tires equal to new, paint and upholstery perfect, mechanically A-1. 978 Mass. Ave., Cambridge. Tro. [illegible]

'34 Chev. [illegible] **$395** [illegible]

$10 DOWN. [illegible] Terraplane Sedan. [illegible]

De Soto [illegible] Sedan, official's car, Low mileage; $500, terms. Kir. 0412.

'33 Chevrolet Cabriolet, excel. cond. No Down Payment. [illegible] Mass. Ave. [illegible]

'33 Buick 4-Dr. Sedan, heater, radio; driven privately. Dedham [illegible]

'35 Ford Conv. Sedan, low mileage, many extras. **$495** Hoover Motors, Park Sq. Hub. 7100.

'30 Pontiac Coach, very good. **$45** [illegible]

'35 FORD SEDAN, GUAR. GEN. 1414. **$345**

'30 Buick 4-Door Sedan, Model [illegible] Call [illegible] **$97**

'35 Ford Conv. Coupe, perf. [illegible] **$380**

NASH Our reputation is your protection. 830 Comm. Ave. KEN. 1102.

'36 Ford Coach, 11,000 miles. Mt. Charles, Hig. 7820. **$465**

MISC. FOR SALE

140 Coal-Coke-Wood-Oil

No. 2 Oil, 5¾c Mystic Fuel Co. 200 gal. Mystic 1111

$8.00 NUT TON **OLGA NUT** [illegible]

COK-OLGA, $10.10; American Anthracite [illegible] $12.50 ton. [illegible] Col. 5180.

SMOKELESS lump coal, $8.75; coke $10, soft coal (run of mine) $6.90. Com. 2247.

141 Building Materials

R. C. SHINGLES K. D. $5.50 sq.
OAK FLOORS End Matched **6c** ft.
Full Length and Thickness K. D.
FRIEND LUMBER CO.
29 Gibson St., Medford. Tel. Mys. 5650

145 Dogs—Cats—Pets

IRISH Setter puppies, pedigreed. [illegible]

THE SAFETY LANE

I DO NOT DRIVE TO INJURE

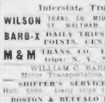

FRANK A. GOODWIN
Registrar of Motor Vehicles

"A well conditioned car is a safe car, and in my opinion every car that does not come under this class should be ruled off the road. Every car owner should feel it a moral obligation to make his car safe for driving."

Frank A. Goodwin

ORGANIZED MASTER AUTO REPAIRMEN

Interstate Trucking

WILSON TRANS. CO. MID 3276. 6 WATER ST., WALTHAM

BARB-X DAILY TRIPS TO N. Y. POINTS. CEN. NEWT. 4907.

M & M TRANS. CO. LAF. 6610 Daily trips: N. Y., N. J., Pa., R. I.

WILLIAM C. BARRY, INC. Motor Transportation. Som. 3600

SHIPPER'S SERVICE EXPRESS [illegible] Daily trips to N. Y. points.

BOSTON & BUFFALO EXP. CO., INC. Daily trips to N. Y. points. ER. 8023.

EXCHANGE FORWARDING CORP. Som. 9694. Daily service to points in N. Y., N. J., Pa., Md.

NEMASKET TRANS. CO. CAP. 3490 [illegible] Dispatch.

PINE STATE EXPRESS—Som. 2930. Overnight service to points in Maine.

NEW BEDFORD DISPATCH CO.—New Bedford, Taunton, Fall River. Cap. 6426.

Brookline
DANIEL B. WING AUTHORIZED service Chrysler-Plymouth, general repairs, all makes. 12 St. Marys St., Brookline.

Lowell
HURD STREET GARAGE Truck Repairing. Frame Straightening. Accessories. 42 Hurd St. Lowell [illegible]

Waltham
WALTHAM CHEVROLET SERVICE Co. WE PUT your car in excellent shape. 880 Main St. Waltham [illegible]
OLSON BROS. GARAGE. Repairing and Servicing all cars. 50 Plain St. Brockton.

Quincy
NORTH QUINCY GARAGE CO. Quincy's Only Chevrolet Sales & Service. 131 HANCOCK ST. PRE. 1100.
ENGLUND'S AUTO SERVICE. LUBRICATION, AUTO, TIRE repair. Auto access. 470 So. Artery. Gra. 5026.

Watertown—Belmont
DYER BROS. Willard batteries sales and service. Tires and auto access. Road service. 480 Belmont St. Mid. 2612.

SIMONIZING
OFFICIAL SIMONIZING SER. STATION. OUR MEN ARE EXPERTS. OUR PRICES REASONABLE. 760 Commonwealth Ave. Lon. 5215.

Arlington
Chevrolet Service and General Repairs
CARTER CARBURETOR SERVICE
R. & J. Repair Shop 930 Mass. Ave. Arl. 1130
EXPERT **Repair & Ignition** SERVICE Motor Tune-up and Brake Relining. D. B. WHITEWAY, 18 B'dway. Arl. 1176
ARLINGTON BFG REPAIR SHOP. WELDING. 23 BROADWAY. ARL. [illegible]
Ignition Service and General Repairs. Hillcrest Motors, 17 Mill St. Arl. 4266.

TIRES
PAUL'S FOR TIRES. SMOOTH TIRES RETREADED. Next to Cadillac. 838 Comm. Ave. Lon. 8976.

Lynn
TIRES NEW and USED TIRES. Truck Tires a Specialty. "SEE US FIRST." RELIABLE TIRE CO. [illegible] Central Ave., Lynn. [illegible]

Quincy
A. L. SMITH & CO. TIRES AND AUTO ACCESSORIES. 117 Beale St. Gra. 0340

Boston
MOTOR TUNE-UP AND BRAKE SERVICE. Front Wheel Alignment. Ken. 6166. Stearns Service Co., 400 Newbury St.
AUTO BODY Building and Refinishing Co. No job too large—none too small. 758 Comm. Ave. Lon. 5266.

Boston
CITY BRAKE SERVICE AND SUPPLY. Brake specialists. F. Donnelly, Prop. 100 Cummington St. Ken. 2820.

Cambridge
TIME PAYMENT ON ALL REPAIRS
NO Down Payment. S. A. F. Member. Finance Charge. Phone KIR. 8311
Modern Equipment. Opposite M. I. T. J. WEINFIELD & SON, 39 VASSAR

Chelsea
Turco's Service Station For Superior Lubricating Service. Broadway and Eastern Ave. Che. 2218
SEGELMAN'S Auto Radiator Co. [illegible] Everett Ave. Che. [illegible] Expert radiator washing, cleaning and repairing.

Canton
BLUE HILL MOTOR SHOP. Expert ignition repair on all cars. Brakes. Lights. Blue Hill Rd. Hyd. 0187W.

Dedham
H VISIT OUR NEW LUBRITORIUM [illegible] HECKEL'S ESSO SERVICE STATION 121 WASHINGTON ST. DED. 1180

Dorchester
ARTHUR L. HIRTLE [illegible] Blue Hill Ave. GENeva [illegible] General Repairs and Brake Service.
Motor Check-up and General Repairs. Brake and Ignition Service. Gen. 8690. B. & L. Service Station, 1047 Blue Hill Ave.

Malden
$5 Kenmore Mot. Ser. Brakes for small cars. 41 Dartmouth. Mal. [illegible]

Milton
HAROLD F. ARTHUR—We repair all makes of cars. 71 Oak, Milton. Blu. 3729
LOWER MILLS SERVICE STATION. Genl. Repairs. 1134 Wash. St. Blu. [illegible]

BRAKES
Boston
BOSTON AUTO EMERGENCY SERVICE. Complete brake service on all cars. 80 Cummington St., Boston. Ken. 1920.
Mass. Auto Repair Co. Superior service. 1170 Mass. Ave. Tel. Gen. 9514.
TOPS Body work, upholstery, painting. 524 Beacon St. Ken. 6376.

Roslindale
FRANK'S AUTO SERVICE. We repair all makes of cars, batteries charged. 4059 Wash. St. Rosl. Par. [illegible]

Roxbury
WALNUT AVE. GARAGE. PARKING, greasing, repairing, washing, reliable. 162 Warren St. [illegible]
WARREN MOTOR MART. Towing day, night. Repairing. 288 Warren St. [illegible]
Special Ignition and Motor Check-up. Charles Nelson, 1322 Tremont St. [illegible]
SAVAGE AUTO SERVICE—Hydraulic Brake specialists. 16 Haskins St. Gar. 8475.

Revere
WEEDER'S GARAGE—Towing, repairs. 80th year. 575 Broadway St. Revere [illegible]

Lynn
M. E. YORK & SONS. REPAIRS on all cars. 126 Chestnut St., Lynn.

Woburn
JOHN F. CARTON & SON. Ignition experts. 8 Campbell St. Woburn 1261.

Wollaston
ROBBINS & COX General Auto Repairs on all cars. 85 Beale St. Wollaston. GRA. 4457.

Watertown
HAYES SERVICE STATION. Motor and ignition check-up. Electrical specialists. 20 Alfred Rd. Watertown. Mid. 3664.
HARVEY & WOOD General Repairs, Ignition Service. Prompt attention given to all work. 15 Crawford St. Mid. 0084.

Waltham
Motor Tune-up and Ignition Service. Official Brake and Light Station. No. 12155. SULLIVAN AUTOMOTIVE SERVICE, Inc. 1019 Main St. Wal. 2210
WAL. AUTO BODY, 617 Main St. Wal. 4559. Fen., body and fender work, painting.

BATTERY AND IGNITION
Dorchester
Edward Everett Sq. Battery and Ignition Co. Rd. ser. 260 Boston. Col. 2177.

BODY REPAIRS
MAURI NIEMI—Auto glass a specialty. 11 Linden St. Dorchester. Col. 5644.

GARAGES
Chelsea
CATALDO'S GARAGE. Chrys. Plym. Agcy. Personal Attention. 981 B'dwy. [illegible]

Revere
ELIOT CIRCLE GARAGE. Storage, painting, storage. 3 Parkway. Rev. [illegible]

Jamaica Plain
CENTRE ST. GARAGE. Day and Nite Service. 710 Centre St. Jam. 1880.

PRINTERS
THE PARK PRESS PRINTERS FOR THE AUTOMOTIVE [illegible] Kenneth J. Barnes, 333 Central St., Saugus

South Boston
BURTON C. MULLEN—Motor Check-Up. Expert Repairing and Ignition Service. 267 Old Colony Ave. [illegible]

AUTO ACCESSORIES
Boston
MARTIN CUSTOM BUILT TIRE. BAY STATE TIRE AND AUTO accessories. 323 Columbus Ave. Ken. 8450.

Mattapan
JOHN W. PRIESTLEY. MATTAPAN TIRE CO., Inc. 909 Cummins Highway and Fairway. Blu. 2141.

AUTOMOBILES

200 Automobiles for Sale

NO DOWN PAYMENT
MONTHLY PAYMENTS ON A
'32 FORD D. L. CPE.—$12.76 Good Rubber. Refinished. Rumble Seat.
'33 DE LUXE COUPE—$15.86 Rumble Seat. Overhauled. Like New.
STILPHEN MOTOR CO.
370 Columbia Road, Dorchester
GEN. 1410. OPEN EVENINGS

"No Trade-In Special"
'34 Ford Fordor Sedan. Tires good as new. **$250** Motor reconditioned, upholstery good, and the paint in unusually fine condition . . . Act quickly . . . [illegible] Chev., Inc., [illegible] . . . till 9 P. M.

'31 Chev. ½ Ton Panel Excellent tires, perfect body. **$125** Shows excellent care by original owner. [illegible] down, 12 months to pay. Mr. Meredith, Dunham Chev., 411 Wash. St., Newton North 4512.

'32 Chevrolet Coupe, R. S. $165
'33 Ford De Luxe Coach, Trunk $345
WALDMAN MOTOR SALES
995 Blue Hill Ave., Dorchester. GEN. 9369

PORTER SQ. CHEV '34 Chev. Master Sport Coupe $390 Exceptionally low mileage, clean throughout; $100 down, bal. $25 monthly notes. 2055 Mass. Ave., Cambridge. Kir. 4100.

CHRYSLER AIRFLOW SPORT CPE. Cost $1755. Used less than 2 seasons. Very low mileage. **$480** HILL'S GARAGE 316 Boylston St., Brookline. Bea. 4120

1932 FORD V8 Tudor, very clean, one steward green finish, a bargain, $155, terms. Russell Burgett, Inc., 53 Fellsway East, Somerville. Som. 7000.

Pontiac '31 Coach, 6 wheels, $185; $5 down, bal. 20 mos. Hughes, 2355 Mass. Ave., Camb. Kir. 5940.

A '31 Ford Tudor Sedan, see this 10 A. M. to 3 P. M., $150. 96 Washington St., Roxbury, Suite 4.

'33 CHEVROLET SPT. COUPE. Milton 2515. **$195**

'30 Ford Sedan, trunk, $75. Ford Motor Sales Co., 1001 Comm. Ave.

'35 Pierce-Arrow 14-pass. Coach $7475. 900 Comm. Ave. Asp. 6900. Open Evenings.

1934 PLYMOUTH SEDAN, $325. R. C. O'NEIL, 364 COL. RD., DOR. DIG. 7300.

BUICK 1935 Sedans, 1 to choose, $15 down. Immediate delivery. NEW. [illegible]

BARGAINS in used cars and trucks. Call John J. Delaney. Blu. 2400.

'30-'31 FORD Roadsters, Coaches and Coupes, $50 up. Malden 1579.

'34 Ford V8 De Luxe Panel. **$315** Chelsea Motors. Chelsea 1515.

CADILLAC '31 8 SEDAN, 5 PASS., $271. Roger Buick, 857 Comm'lth Ave. STadium 6600.

FORD 6cyl. $50, Tudor $50, Coupe $55. $5 Down. H. A. SMITH, KIR. 7160.

'35 FORD TUDOR SEDAN $395. MALDEN DODGE, MALDEN 3100.

'33 OLDS 6 Coach, excellent, $325. Hamilton, 879 Blue Hill Ave. Hig. 6187.

Plymouth '33 Sedan, no money down, pay balance $17.40 month. Waltham 6810.

'33 Plymouth Coupe, looks and runs like new, $195; liberal terms. Eliot 7916.

'32 Plymouth sedan, very clean, $145, terms. 84 Prospect St., Camb. Kir. 1410.

AUTOMOBILES

200 Automobiles for Sale

BAKERS BROOKLINE CARS ARE **BETTER**

No Money Down
No Red Tape--No Delays
IMMEDIATE DELIVERY

FORDS		Monthly
	'31 Tudor	$8.67
	'30 Tudor	6.72
	'32 Cabriolet	13.89
	'34 Coupe	19.25
	'32 Coupe	14.31
	'31 Coupe	8.88
	'34 Phaeton	19.25
	'34 Tudor	19.25
	'33 Tudor	15.55
	'34 Roadster	18.02
	'34 Fordor	19.25
1929 Buick Coupe		6.72
1931 Graham Sedan		8.83
1931 Nash Sedan		9.38
1930 Packard Sedan		9.34

T. C. BAKER CO.
OPEN EVENINGS BEAcon 5200
31 BOYLSTON ST.
Brookline Village

'35 Ford Cabriolet, real clean $395
'34 Ford Coach, low mileage $375
'34 Ford Coupe, a buy at $350
'33 Ford Conv. Coupe, perfect $335
Many others, all makes and models
SEE MR. BRIGGS
HARVARD AUTO CO.
1230 Mass. Ave., Cambridge. Tro. 9480

'34 Chevrolet Coach Beautiful Condition throughout. Completely equipped. Radio, Heater, 60 day guarantee. Buy it today. Mr. Meredith. Dunham Chevrolet, 411 Washington St., Newton North 1627. **$385**

$5 TAKES ONE AWAY Includes INSURANCE and PLATES
PRICE PAY'T
'33 Ford Fordor, only 7 owner .... $375—$19.21
'31 Dodge R. H. 4-dr. Sed., excel. .... $165—$10.17
Sales "WILLYS" Service
Princeton Motor Sales, Inc. 8 Arbory, Som. 8787

Repossessed Pontiac
'36 Sedan, almost new, will turn notes over for unpaid balance. 980 Mass. Ave., Cambridge. Tro. 4150.

REPOSSESSED FORD $45
down, $9 wkly. '34 Spt. Cpe., very clean car. 30-day guarantee, unpaid bal. $365. 305 Washington St., Brighton. Alg. 7780.

FORD '29 SEDAN $19
Will sell for storage. Apply Garage, 955 Mass. Ave., Cambridge.

$5 DOWN
'30 NASH SEDAN $95
'30 OLDSMOBILE SEDAN $80
'30 PACKARD SEDAN $95
'30 PONTIAC ROADSTER $15
15 Months on Balance. Pro. 6055.

'31 CHEV. Coach $115; $15 down, 20 months to pay; a real buy. Gen. 7400.

'31 Plymouth Sedan, very clean, $55, 50 Edge St. D. Beacon 502. Ken. 8077.

200A Auto Trailers

PASSENGER COMMERCIAL UTILITY **ELDREDGE** [illegible] TRAILERS—Elton W. Eldredge, [illegible] 286-290 N. Beacon St. Brighton STA. 7460-7461

TRAILER ROYAL COACH N. E. DISTRIB. **HQTRS.** Princeton Motors, Cor. Arbory & B'way. Som. 8787.

201 Trucks For Sale

GMC TRUCKS FROM $75-$3000 198 SO. BEACON ST., BRIGHTON

'34 Dodge Dump Truck, mech. perf. Che. 6113 **$325**

$195 Chevrolet '35 Panel ½ ton, very easy terms; [illegible] Mr. Ferdy. [illegible]

FORD 1931 SEDAN DELIVERY $95; OTHERS. Ryeside Motors, 1019 Comm. Ave. STAdium 3480.

202 Automobiles Wanted

I Want 11 Cars and trucks for spot cash. Pay more than a dealer or private party. [illegible]

Good used car wanted, any late model, will pay cash. Mr. Brilliant, Som. 3126.

AUTOS WANTED, will pay cash, drive in or call 1190 Comm. Av. Long. 8507.

Immediate Cash waiting for your Car. 101 Main St., Medford. Mys. 2267.

WANTED—100 CARS AND TRUCKS. YOUR CASH IS WAITING. SOM. 9190.

206 Automobile Painting

COMPLETE Genuine DUCO ENAMEL job. Any car, any color. Body, fenders, wheels, top dressing, striping. Complete. COLUMBIA AUTO PAINTERS. Largest in N. E. 33 Brighton Av. Sta. 3073 **$15**

207 Automobile Storage

Garage Heated space, accommodates 11 cars. Good location for taxis or bus owners. Harvard Ave. Garage, Allston. Stadium 9443.

208 Automobile Repairing

Time payments on [illegible] charge. Free [illegible] Work guar. L. X. L. Gen. 7000.

209 Automobile Insurance

Low Down Pay't, bal. monthly, 10 Broad. Rm. 615. Lib. 4463.

Lowest Rates Time payts. 1 Broad St. Cor. State, Boston.

210 Automobile Schools

Learn to Drive. Pay As You Learn. "MET" AUTO SCHOOL, 360 TREMONT ST. LIB. 2450.

211 Motorcycles and Bicycles

$1 Down buys new 1937 Indian Twin. $195. World's lowest-priced motorcycle. Terms from $1 down. Iverson for less than half usual rate; see us today. Crandall White Co., 780 Commonwealth Ave. Open evenings.

BOSTON EVENING AMERICAN
"New England's Greatest Evening Newspaper"

Entered as second class matter at the Postoffice at Boston, Mass., under the act of March 3, 1879, also at the Postoffice [illegible], Canada.

Published daily except Sunday and holidays, 5 Winthrop Square, Boston, Mass., by The NEW ENGLAND NEWSPAPER PUBLISHING COMPANY. Telephone Liberty 4000.

Subscriptions by mail, postpaid, one month, 50c.; three months, $1.50; six months, $3; one year, $6. Boston Postal District, 75c month. Domestic rates include postage in the United States, Porto Rico, Philippines, Cuba, Hawaii, Alaska, Mexico, Canal Zone, Canada. Mail subscriptions payable strictly in advance. Rates to foreign countries, $2.00 per month.

The Boston Evening American assumes no financial responsibility for typographical errors in advertisements, but will reprint that part of an advertisement in which the typographical errors occur. Advertisers will please notify the management immediately of any error which may occur.

MEMBER ASSOCIATED PRESS
The Associated Press is exclusively entitled to the use for reproduction of all news dispatches credited to it or not otherwise credited in this paper, and also the local news published therein. All rights of republication of special dispatches herein reserved by the Boston Evening American.

NEW ENGLAND'S GREATEST
EVENING NEWSPAPER

BOSTON EVENING AMERICAN

LARGEST EVENING CIRCULATION
net paid average, 6 months ending Sept. 30, 1936 263,130

THURSDAY, FEBRUARY 18, 1937

Permanent Peace Needed In Industry

THE END of the automobile strike contributes little to the SOLUTION of the difficult problems involved.

It contributes LESS to the PREVENTION of future disputes between workers and employers, the consequences of which are so disastrous.

The automobile strike was a long battle expensive to both sides and to the country.

The situation resulting from it is like that resulting from the shipping strike.

The elements of conflict are removed in neither, and therefore NOTHING IS FINALLY DISPOSED OF.

Thus, even when these strikes are settled, they are NOT settled.

The country needs something more than INTERVALS of peace BETWEEN labor conflicts.

America needs a permanent program of peaceful relations between capital and labor.

It must have the assurance of adjustment of labor problems through COMPULSORY ARBITRATION, with guarantees against STOPPED PRODUCTION and IDLENESS OF WORKERS during the period of adjustment.

Moreover, the country needs LAW ENFORCEMENT.

In a republic, the law is the expressed wish of the majority, for the benefit of the majority, and THE WILL AND WELFARE OF THE MAJORITY MUST PREVAIL.

State Weighs Child Labor

MASSACHUSETTS again considers ratification of the Child Labor Amendment to the Federal Constitution.

The consideration should be careful and deliberate. The matter is far too important to be brushed lightly aside without proper attention to the public sentiment that has caused so many States to ratify the Amendment.

It is true that Massachusetts has been foremost in outlawing child labor and providing constantly better educational opportunities.

But always our best efforts have been more or less defeated by competition from backward States which permit the utilization of boy and girl labor to pile up illicit profits.

Today throughout the country the number of children under sixteen leaving school for work in areas reporting to the Federal Department of Labor is rapidly increasing.

The situation is constantly more serious. Obviously, something must be done.

Massachusetts certainly will not permit herself to sink to the level of the lowest sweatshop States. Clearly they must be raised to our level. And that is the real purpose of the proposed amendment.

History and experience argue in favor of ending the reckless squandering of the birthright of American youth by clothing Congress with constitutional power to emancipate the whole American family from the dangerous and disgraceful bondage of child labor.

Free Sources Of News

THE Legislature of the State of Maine is considering enactment of a law protecting newspaper men in their right to respect confidential news sources.

The essential part of this bill is not that it will protect newspaper men, but that it will assure TO THE PEOPLE the right TO BE INFORMED.

Maine should give its people this protection, as should ALL States.

It is vitally important to the preservation of a free press in America that the several States pass such legislation.

It is equally important that the principle of safeguarding news sources be recognized by national law.

"A Crime Plot Factory"

ALAN C. FRAZER, this newspaper's brilliant reporter, investigating conditions in Massachusetts state hospitals and prisons, visits the Concord Reformatory and finds what he calls a "crime plot factory."

He tells of 70 per cent of the inmates having served time previously, of young first-offenders mingling with the more hardened criminals, of boys of school age walking about with bandits and the dregs of society.

He quotes Major Michael J. Dee, the superintendent, as saying:

"The influence on the younger boys of the long-timers and the men who have served time before counteracts all possible influences for good."

Rightly such revelations should further shock Massachusetts, her complacency already badly shaken by the exposure of conditions at the Boston State Hospital.

But being *shocked* and doing nothing will accomplish nothing. And the deplorable condition will continue to exist, growing worse with the passing years.

The time has come for action. LET'S CLEAN HOUSE. Let's extend our Boston Hospital inquiry to every state institution. And by all means let's have reformatories that *reform.*

War Veteran's Wise Advice

AS the nation celebrates National Defense Week, all military, civic and patriotic organizations united in the observance, consideration should be given to the advice of those that fought in the last war and have the wisdom of experience.

Such advice is this statement issued to the Disabled Veterans of the World War by State Department Commander Edward Walsh:

"Most of our people know only too well of the billions of dollars wasted and the thousands of lives lost needlessly during the World War by reason of unpreparedness.

"With Europe an armed camp, it is imperative that our citizens rededicate anew an adequate preparedness program based upon the National Defense Act."

America wants no repetition of the sad events of 1917 and 1918, when lack of proper training meant actual suicide for thousands of young men. Life should not and must not be sacrificed needlessly.

Crowding Him Off the Road!

By Nelson Harding

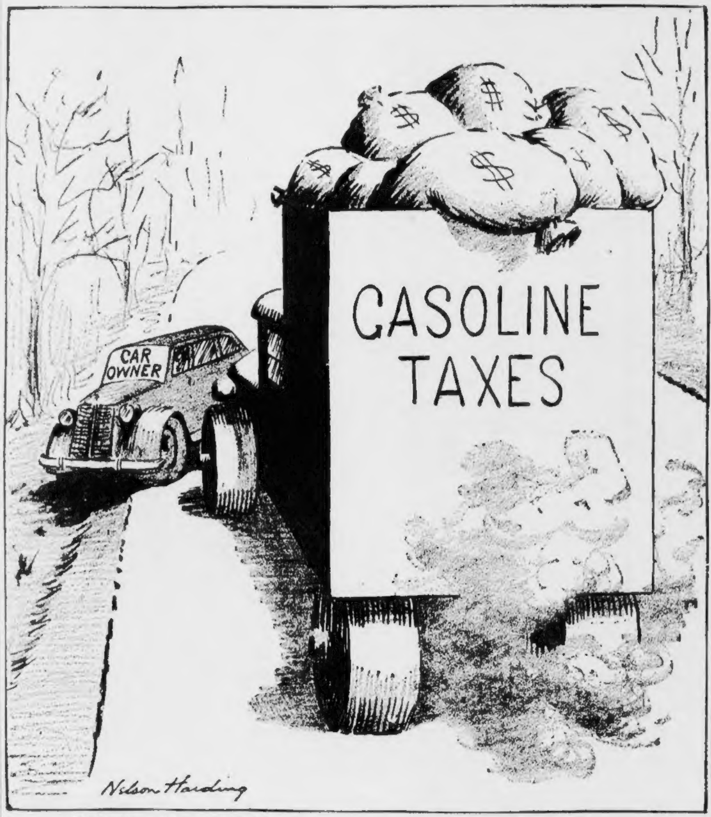

The hoggish tactics here displayed
Don't make a very pleasant scene,
The motorist forced off the road
By the tax on gasoline.

As every year these taxes hurt
And larger grows taxation's truck,
The costs of motoring increase
And leave car owners out of luck.

New York Day by Day

By O. O. McIntyre

O. O. McIntyre

New York, Feb. 18—Europeans in the metropolis to see the sights invariably ask to see the Savoy dance hall in deep Harlem. And, of course, "Stamping at the Savoy" has become a part of the routine of every radio swing program. The Savoy is a black and white resort with a patina of respectability.

No hard liquor is served and it has never had a cutting scrape. It is an outlet for the frenzy for barbaric dancing. Porters, maids, cooks, elevator boys as well as high tone folk—let themselves go in squirms, strangle holds and public necking.

There are some venturesome folks who indulge the epileptic seizures of the Lindy Hop, the favorite dance, with the hostesses, but mostly the dancers are colored. The hall occupies a full block front on Lenox at 142d street.

Modern in lighting and decor, the music is hot and continuous. Its clientele attains a half million total yearly and the gross is $275,000. The owners are white and the place has had uninterrupted success since 1926. Although other night life in Harlem is in partial eclipse.

Mrs. Winfield Sheehan, the former Maria Jeritza of opera fame, has touched off an Austrian schloss vogue in the neighborhood of her husband's estate in Hidden Valley, near Los Angeles. Mrs. Sheehan acted as her own architect and contractor, appearing on the lot daily to superintend construction.

Two new and goofy night club clowns are keeping the cafe stay-outs up a bit longer. They are Jack White and Henry Youngman, cavorting in two of the less pretentious pudding houses. White's flurry of nuttiness is like this. Mrs. Jock Whitney, Helen Wills and a social handsome enter. White glances at them and observes: "I'll make it a foursome after the show." Youngman also cracks wise about the seat holders. Seeing Jimmy Durante and Ray Bolger at a table he observes: "There they are talking—beak to beak." Inane in type but amusing in extemporaneous blurts.

For many years the biggest of the uptown drug depots was in Columbus Circle after midnight. Here the overlords met their peddlers and distributed their supplies. But Narcotic Squad vigilance finally broke that up. I am told distribution is now in the public parks, notably Central. A distributor sauntering down a lonely path tosses a packet in some bush or gully. He waits until he hears a pre-arranged whistle and knows the packet has been retrieved.

And whistling is remindful it has become a vanquished art along New York streets. A psychologist declares it's an evanishment due to depression and one not as yet recaptured. It used to be residential streets were lively in the early morning with the shrill of whistlers and there were clarion chirrupings among arrivals to open shops, sweep the sidewalks, wash the windows and polish the signs. The push boys who raced their go-devil carts through the garment district were celebrated for whistling. So much so they inspired poetical effusions among Ghetto bards. But a ride through the district shows the whistlers stilled there, too."

At last Madison avenue is to have a perfume shop in black and silver that will handle scents for men only. There are now more than 100 varieties of aromas designed to appeal only to the masculine smell. Jack Dempsey and even Jimmy Durante like a dash of perfume on their kerchiefs.

Thingumbobs: Elsie DeWolf spends three hours dressing for a dinner party . . . The Bowery has a Royal Highness lunch room . . . John D. Rockefeller is a white bean soupist . . . The Martin Johnsons after one more jungle trek planned to settle down in a small town in Kansas . . . Bob Davis can bake a chocolate cake that will knock your palate for a loop . . . Anthony Eden has never been in a night club or seen a musical revue . . . Ernest Simpson has become one of London's hermits . . . Clemence Dane is writing a stinging play about American manners . . . Charlie Chaplin finds sleep impossible before 3 a. m.

Listen, World!

By Elsie Robinson

Elsie Robinson

She's so tired of all these smart success books! Clever tomes, that tell you how to analyze everybody from the vegetable dealer to your neighbor's cat . . . and achieve power against soul-shattering odds.

Somehow, being just an ordinary body, these dramatic crises don't seem to come her way.

What she'd like to know is just how to live through "one of those days" when you feel like last week's sponge cake, but have got to keep going regardless.

Have I ever had days like that? And if so, won't I give her a few tips?

Have I? Don't bring on one of my spells by fool questions like that, sister. "One of those days" are my specialty. In fact, I invented them. And here's how I handle the cantankerous contraptions.

First place, when I wake, knowing such a horrible era is upon me, I no longer try to fool myself that it isn't. I don't bounce blithely out of bed, assuring myself that every cloud has a silver lining. To the contrary, I draw a long breath, grit my teeth, arise slowly with murder in my heart, and proceed to brush my teeth.

SELF-ANALYSIS

I brush my teeth with furious intensity. After which, I proceed to do all my other chores with the same poisonous precision—the reason for which I'll explain carefully. And as I proceed, I converse with myself.

"Elsie, old girl," says I to me, "keep your shirt on. There's nothing unusual about this day. It's just 'one of those times.' If you feel blue, bored, discouraged, and fed up with life generally, you have nothing whatever on the corner patrolman, the grocer, the 'phone girl, in all probability, the President of these United States.

"Yes, I know, you're all set for one of your tantrums. You'd like to get down n' wallow in a swell orgy of self-pity . . . n' blame everyone . . . n' threaten to kill yourself . . . n' raise Cain generally. But nix, woman—NIX!

"It doesn't really matter a hoot whether you're sad or merry . . . there are jobs to be done and it's up to you to do them. So get busy! Stop thinking how you feel. Grab each job in turn and give it the best you have. Then, even if you haven't produced a masterpiece, you will at least have saved your self-respect. Which is something."

That's what I say to Elsie as I plug along through "one of those days." Generally speaking, I try to limit my conversation to the old gal alone, knowing, from embarrassing experience, that if I can grab myself an audience I forthwith bust into enough bleats, wheezes and sniffles for a hundred head of sheep. Silence on "one of those days" is not only golden. It's tax exempt government bonds.

So, speaking together, I and myself, we plug through the day. Keeping the old mouth shut and the hoof on the move. Using what spunk God gave us and biting the kitchen range when that gives out.

KEEPING THE FAITH

Then, when it's all over . . . and the little tyke's in bed . . . and the supper dishes are put away . . . I ease up on the spur a bit. And I go off in a quiet corner, with a picture of the Boy and an old book, and begin to read. My mouth moves slowly . . . my face feels like a bent bumper . . . there's a lump in my throat that would choke Boulder Dam. And at first what I say are only words—meaningless—

"The Lord is my shepherd . . . I shall not want . . .

"He maketh me to lie down in green pastures . . .

"He leadeth me beside the still waters."

Slowly, wearily, the dry words slip between my mumbling lips. Then, far off, a warmth starts . . . a quickening. Like strong hands lifting a tired child, I feel a Presence supporting me. My lips stop moving. Deep in my heart, the lovely song takes on—

"Yea, though I walk through the valley of the shadow of death I will fear no evil; for Thou art with me . . . I will dwell in the house of the Lord forever."

One of those Days is over. I have made no masterpiece . . . established no record. But He knows I have tried—to keep the faith.

Bible Text: "Thou even thou only knowest the hearts of all the children of men."—I Kings 8:39.
Suggested by the Rev. J. G. Lane, First M. E. Church, Everett.

The Flood Problem

The Human Side of the News

By Edwin C. Hill

Edwin C. Hill

The protection of Pittsburgh from floods would be a comparatively simple job of engineering, but it would involve, incidentally, the destruction of the Pennsylvania Railroad line down the valley. Talking with a friend the other day, who happens to be a government engineer who had studied national flood control long and diligently, I was appalled at the complexity of that problem, not only in its physical, but its economic and human aspects.

There seems to be no stopping point in this undertaking of decades, possibly of a century or more—wrenching and adopting our national economy, redistributing population, making over our very house of life. The above allusion to Pittsburgh and the Pennsylvania Railroad is typical. I was talking to a friend of mine the other day—I cannot use his name. He is a colonel in the army and has the typical army reserve about publicity.

"About 11 good-sized dams would do the business, so far as Pittsburgh is concerned," he said, "but the cost would be stupendous. As an engineering problem it is simple; as a matter of business accounting it is complex and dubious. It might be cheaper just to heave Pittsburgh up on high, dry ground. The same can be said of Cincinnati, Louisville and other cities. And there, in my opinion, is the real urgency of the flood menace.

"The danger and ruin is an ever-recurrent threat to the cities, rather than to the farming regions. In the long, open sweeps of the rivers, between the larger cities and towns, the disaster, happily, isn't what we think it is. In fact, from one point of view, it isn't a disaster at all. There are vast stretches of Ohio and Mississippi farmland which would be barren clay if it were not for the flood rolling down millions of tons of silt every year or two. Going back 20 or 30 years, there are many instances where bumper cotton crops have followed some of the most disastrous floods.

SIMILAR TO NILE

"Barring the cities, the property damage isn't what it might appear to be. Many of those buildings floating down the river are just shacks and chicken coops. I don't mean to be hard-hearted about those poor people who live along the river bank, but with a little more guidance and a little more mobility they can adapt themselves. And it is quite feasible, also, to adapt farming to the certainty of the floods, to take advantage of the silt deposits without the farmers being mussed up by the deluge.

"That, of course, was the story of the Nile, for many hundreds, if not thousands of years. It was hit-and-run agriculture, but it worked. When the water ebbed, the farmers would move down to the river, plant their crops and harvest them, and when the river was raging again, they would be safe on high ground, working as stone cutters, most of them. These part-time farmers are supposed to have helped a lot in the building of the pyramids.

"Personally, I think it would be quite feasible to organize farming on this basis in our flood regions—once we had safe-guarded the cities—but there's a complication here which probably would block that argument right at the start. That priceless, life-sustaining silt is the top-soil of our great, fertile middle-western wheat regions, which in a few decades more will be barren, eroded, lifeless deserts unless we can impound this run-away soil in the upper regions.

"A compromise might be the organizing of lower valley farming on the ancient Nile technique for a century or so, until we can through a vast, elaborate and expensive—putting it mildly—integration of flood control, irrigation, waste and soil conservation and power development by hundreds of great reservoirs on the tributaries of the rivers."

Just as a curtain-raiser for the dam and reservoir solution, it may be noted that the Grand Coulee Dam, now under construction in the State of Washington, will cost $25,000,000 more than the Panama Canal. It will make fertile an area of rich soil about equal in area to the States of Rhode Island and Delaware. It will develop a vast amount of hydro-electric power and, of course, will be a great advance in flood control. It creates stupendous new wealth and involves stupendous expense.

The unified, integrated reservoir plan, requiring scores of such gigantic projects, chalks up costs which make an engineer wear blinders when he looks in that direction. Nobody dares take a real look at the probable bill for renovating and remodeling our continent, badly messed up by wanton and irresponsible tenants.

"Yure's Truely"

By Winston Norman

Alp, Switzerland
Feb. 18.

**Senator Wm. Borah
Congress, U. S. A.
Dear Sen. Borah:**

Just a line to tell you about the Alp Mountains, which me and my wife Mabel is now setting on top of. We are having a lovly time wishing you was here, Sen. Borah. You realy ought to come over & take a look at what you have kept America out of. The League of Nations is what I mean.

The League was thunk up by Pres. Wilson, back in the days when he was a Democrat and you was a Republican, so as all the nations could keep the peaze between wars.

Well, its a good thing America never joint the League, becauze the Alp Mountains is now full of more kinds of forriners than anywheres in the world except the U. S. A., where we are a 100 per cent forriners, except for the Si-wash Indians and a couple of other little tribes.

Me and Mabel like to threw a fit when we seen the bldgs. which the League meets in. My golly, Sen. Borah, them bldgs. is about 1½ mile long, they are bigger than 40 r. r. stations.

I ast a Swiss friend about it, I says, "For heaven sake, do they need a thing that big to make the world safe from Democrasy?" "Yes," he says, "they got to keep the Deligates far apart, so as they won't fight except when they are signing Peaze Treatys."

It's lucky for you that we kep out of this mess, Sen. Borah, or you would be over here in the Alps right now, juggling a Teacup & trying to find out whoze wife is running the League of Nations today. You would feel silly in one of them long frock coats & silk hat, which is the Ofisial Mourning Costume. The League died off a couple of years ago, but these Diplomats is still holding the Wake.

By the way, Sen. Borah, them League Bldgs. is fixed up all Soundproof inside, so as the Deligates can't hear any war going on outside.

But the war will get closer purty soon, because my Swiss friend says this little country will most likely be the Belgium of the next big fight. He is glad the League of Nations built them big bldgs. in the Alps, becauze President Wilson's dream of peaze will make a swell army barracks.

Yure's truly,
WINSTON NORMAN.

That's That -:- *By Bruce Gustin*

It is surprising to hear Dr. Townsend, the old age pension advocate, say the country needs a "rebellion against most of the existing taxes and proposed new taxes." Of course, he would exempt the tax which he proposed to finance his $200-a-month pension plan. Every new tax advocate thinks his tax is all right.

Dr. Townsend's charge that "under our hodge-podge tax system, the rich escape and the poor are 'soaked' and dispossessed of their property because of the unjust taxes levied upon them" is correct only in part. The poor are "soaked." But the tax bills of the "rich" are proof they do not entirely escape the tax collector.

The fact is that nobody, rich or poor or in between, escapes taxation. In one way or another, all of our people are "soaked." They are taxed from the cradle to the grave, from dawn to dusk to dawn, in sickness or in health, whether they work or loaf, on everything they use. There is no more erroneous notion than that only a comparatively small group of people are taxpayers. Everybody bears a share of the tax burden and that share is growing larger and heavier all the time.

The United States Chamber of Commerce suggests that increases in the Social Security tax rates for old age retirement should be postponed until 1947. That is a sound suggestion. The Chamber points out that the present 1 per cent tax on payrolls and the earnings of business and industrial workers will raise more than enough revenue to meet all requirements for years.

The only excuse for increasing the Social Security Tax rate is to build up a huge reserve fund. And the only purpose of this is to use the Social Security program as a means of refinancing the national debt. There is no doubt that the Social Security plan, in so far as old age retirement is concerned, can be operated on a pay-as-we-go basis. And it should be run that way because the cost will be so much less.

Some people have the impression that in industrial disputes courts only issue injunctions against labor. It is important to note that is NOT true. A Federal Court in San Francisco, on the application of seamen, issued a temporary order restraining the Federal Government from enforcement of the continuous discharge book provision of the Copeland Safety-at-Sea Act. Seamen who do not like this discharge book law are to be commended for fighting it in court instead of by calling another strike.